PRESCOTT'S ENSURE
THAT YOUR
SUMMER CLOTHES
LOOK THEIR
BEST AND BRIGHTEST
PRESCOTT'S
The oldest Irish Dyers and Cleaners
Tel. No.: Dublin 43188.

The Irish Times.

SPECIAL EXTRA

14 PAGES. PRICE 2D. DUBLIN, SATURDAY, AUGUST 20, 1932. VOL. LXXIV. NO. 23,499.

NATIONAL LIBRARY OF IRELAND 20 AUG 1932

SCHOLARSHIP IN FUN AND FANTASY—Page 3

Births, Marriages and Deaths (which in all cases must be authenticated), 3 lines, 2/6; each additional line, 8d.

Irish Times 'Phone Numbers, — Dublin — 23062; Cork—1506; Belfast—1787; London—Central 4350. Belfast Office—13 Donegall Street. London Office—59 Fleet Street.

ROLL OF HONOUR.
IN MEMORIAM.

BEATTIE—In loving memory of Major S. H. Beattie, M.C., killed on August 20th, 1920.
He sleeps till the final call.
Warfare for him for ever past.

BURKE In proud and ever-loving memory of John Errol Burke, Lieutenant, 5th Battalion Connaught Rangers, Gallipoli, 1915. R.I.P.

BIRTHS.

DALLAGHAN—August 10, 1932, at Ballinrobe, County Mayo, to Mr. and Mrs. Patrick Dallas Dallaghan, a son.

MONKS—August 9, 1932, at "Stella Maris," Parkfort terrace, to Mr. and Mrs. P. J. Monks, 14 Cremore Park, Glasnevin, Dublin, a daughter.

RYAN—August 18, 1932, at 89 Lower Baggot street, to Peggy, wife of Major J. M. Ryan, R.A.M.C., twin daughters.

WADE—August 17, 1932, at Red Roof, Rossecar, Doncaster, to Noreen (née Coke), wife of Rowland W. Wade, a daughter.

MARRIAGES.

CAMPBELL and LINKIE—August 4, 1932, at the Scots' Church, Dublin, by the Rev. A. H. Macpherson, Douglas M., eldest son of the late John Andrew and Mrs. Campbell, of Dublin, to Barbara Ritchie, daughter of William and Mrs. Linkie, Dublin.

ERWIN and BARNES—August 3, 1932, at St. Mary's Parish Church, Maryport, Cumberland, by the Rev. G. B. Code, Rector of the Parish, James W., only son of Mr. and Mrs. James Erwin, Lisnore, Eglinton road, Donnybrook, to Hilda, younger daughter of Mr. and Mrs. John Barnes, Bristowe, Maryport.

GORDON and HEWSON—July 30, 1932, at Sandford Church, by the Rev. W. N. Harvey, B.D., Francis Ewart, fourth son of Mr. and Mrs. Joseph W. Gordon, Portamna, to Vivien Mary, elder daughter of Dr. George Hewson, Dublin, and of the late Mrs C. P. Hewson.

GRACEY and RYAN—August 15, 1932, at St. Patrick's Church, Stradbally, Leix, by Rev. G. Wilson, Rector, William Thomas Walter Gracey, of Ballymore Tandragee, County Armagh, to Jane Mary Alice Ryan, only daughter of the late Thomas Ryan, of Stradbally, Leix, and Mrs. Ryan, Ballyknock, Tandragee, County Armagh.

HAMMOND and WILKINSON—July 27, 1932, at Sandford Church, Ranelagh, by the Rev. W. E. Rea, B.A., Horace Bedford, second son of Mr. and Mrs. George Hammond, Cremore Park, Glasnevin, Dublin, to Iris Maud, daughter of the late Mr. John Wilkinson and of Mrs. C. S. Wilkinson, 14 Mountain View road, Ranelagh, Dublin.

HARPER and CHRISTOPHERSEN—August 3, 1932, at the Bragernesa Church, Drammen, Norway, Cecil T. A. Harper, A.R.A.Sc.I., of 34 Rykill Crescent, London, W.12, only son of Mr. and Mrs. Arthur H. Harper, 80 Ranelagh road, Dublin, to Margaret younger daughter of Herr and Fru. C. K. Christophersen, Strom, Drammen, Norway.

HOPE and WICKINS—August 6, 1932, at St. James's Church, Enfield Highway, Middlesex, George Geoffrey, youngest son of the late James and Mrs. Hope, of Dublin, to Christina Hannah, eldest daughter of Arthur and Mrs. Wickins, Punders End, Middlesex.

SKERRETT and JOHNSON—August 3, 1932, at St. Victor's Church, Dymore avenue, Dublin, by the Rev. A. W. F. Orr, M.A., George Edward, youngest son of the late Henry and Mrs. Skerrett, 5 Sandford avenue, Dublin, to Edith Marguerite Phyllis, youngest daughter of Thomas G. and Mrs. Johnson, Runnymede, S.C. road, Kilmainham, Dublin.

DEATHS.

BARRY—On Friday, August 19, 1932, at Barry's Place, Kinsale, Charles James Barry, passed away, to the inexpressible grief of his wife and family. Funeral from Methodist Church to St. Multose Churchyard at 3.30 o'clock to-morrow (Sunday), the 21st. No bought flowers, by request.

COARD—August 19, 1932, at his residence, Rockbrook House, Rathfarnham, Edward Samuel Coard. Funeral strictly private. No flowers, by request.

GALLOWAY—August 19, 1932, at the residence of his son, John Galloway, of 41 Emerald square, Dolphin's Barn, deeply regretted. Funeral private.
"Calm on the bosom of thy God
Fair spirit rest thee now.
Yet while with ours thy footsteps trod
His seal was on thy brow."

GELLETLIE—August 18, 1932, at his residence, Main street, Wicklow, Thomas James Gellettie. Funeral to-day (Saturday) at 2 o'clock.

LEWIS—August 19, 1932, at his residence, Central Hotel, Greystones, John Hugh, dearly-beloved husband of Kathleen Lewis. R.I.P. Funeral this (Saturday) morning, after 10 o'clock Mass, from Church of the Holy Rosary, Greystones, to Dean's Grange Cemetery. English papers please copy.

MURPHY—August 16, 1932, at Nursing Home, Fournemouth, Sophie St. Leger, 6th daughter of late Edward Cavanagh Murphy, Stream Hill, Doneraile Co. Cork. Age 60.

O'BRIEN—August 19, 1932, at her residence, Azilsh House, Cappoquin, Margaret, relict of the late James Vincent O'Brien. R.I.P. Remains will be removed to Aglish Church to-day (Saturday), at 8.30 (summer time). Burial on to-morrow (Sunday), 12.30.

OSMAN—August 19, 1932, at his residence, 14 Tivoli terrace, East, Kingstown (late of Sutton), George, beloved husband of Emma Osman. Deeply regretted.

SMITH—August 17, 1932, at Loughren, Walter J., only son of the late Lawrence Mahon Smith, of Cahersinsker House, Athenry. Aged 77 years.

TYRRELL—August 19, 1932, at a Private Home, Ferney street, John Tyrrell, Hacketstand, Shankill, R.I.P. Funeral from Ballybrack Church to-morrow (Sunday) at 3 o'clock to Little Bray Cemetery.

TYRRELL—August 18, 1932, Minnie, beloved wife of Captain Michael Tyrrell, Claremont, Arklow, aged 59 years. Funeral to-morrow (Sunday) at 3 p.m. from St. Saviour's Church to New Cemetery.

WALSH—August 18, 1932, at Bairath, Co. Meath, Annie Maria Walsh. Funeral (private) at Daneslown.

ANNOUNCEMENTS received late for this column will be found on Page 6.

ACKNOWLEDGMENT.

GANNON—Mr. R. F. Gannon of Edward street, Newbridge, wishes, on behalf of his daughters and himself, to tender their sincere thanks to all those who so kindly sent letters, telegrams, messages of sympathy, Mass cards, and wreaths, and to those who sympathised personally with them, in their recent sad bereavement, and trust this notice will be accepted in grateful acknowledgment.

IN MEMORIAM.

BLACK—In loving memory of Bertram Douglas, eldest beloved son of Gerard Black, "Clareville," Dartry road, who died on August 21st, 1926. R.I.P.

BURGESS—In loving memory of our dear mother, who passed away at The Lodge, Tullow, County Carlow, on August 21st, 1921.

KIRKPATRICK—In loving remembrance of our dear sister, Julia E. Kirkpatrick, who died on 20th August, 1930.—Susie.

MacARTHUR—In memory of my father, M. MacArthur.—William MacArthur.

McGIRR—In ever-loving memory of Cathleen, who died on August 21, 1931. Mass offered in Church of the Three Patrons, Rathgar, to-morrow. Sacred Heart of Jesus, have mercy on her soul.

SMITHE—In ever-loving memory of my dearly-loved mother, Martha Smithe, who entered into rest at St. Elmo, Blackrock, on August 21, 1912.
"Do they forget? Oh, no,
For memory's golden chain
Doth link their hearts to the heart below
Till we meet and touch again."—Dot.

SULLIVAN—Fourth Anniversary — In loving memory of Dan (Bobby) Sullivan, who died at Davos, Switzerland, on August 20th, 1928. R.I.P.

WAUGH—In ever-loving memory of dearest mother, who entered into rest at 73 N.C.R., Dublin, on 20th August, 1931.
Only one step removed, and that step into bliss,
My own, my dearly-loved one, whom on earth we miss
Inserted by her loving husband and daughter.

WAUGH—In ever-loving memory of darling mother, who entered into rest on August 20, 1931. "A few more years shall roll."—Jack and Tess.

WAUGH—In ever-loving memory of our darling Granny, who fell asleep on August 20, 1931. "Peace, perfect peace."—Des. and Basil.

WEBB—In ever-loving memory of my beloved husband Edward, who fell asleep on August 20th, 1925. "For ever with the Lord."

WHEELER—In loving memory of Arthur William Wheeler, who departed this life on 19th August, 1902.
Though we may mourn those in life t... der eet,
They shall return, Christ, when Thou appearest
Inserted by his wife and children.

NICHOLS'

'Phone—61276. 'Phone—61276.
FUNERAL AND CARRIAGE ESTABLISHMENT, LOMBARD STREET (WESTLAND ROW). Coffins, Hearses and MOTOR FUNERALS. Economy and Punctuality.

FUNERAL REQUISITES OF EVERY DESCRIPTION.
1832. WALLER, 1932.
DENZILLE STREET (re-named Fenian street), MERRION SQUARE.
SALOON MOTOR HEARSES.
PRIVATE MORTUARY.
'Phone—61278 Wires—"Undertaker, Dublin."

MILLER AND CO., LTD. BRAY
FUNERAL DIRECTORS, Superior Motor Hearses, 'Phone—Bray 117. Wires—"Miller, Bray."

(CONTINUED ON NEXT COLUMN.)

MISCELLANEOUS.

£3,000 TO INVEST in Shop Property paying 15 per cent.; must be well secured and in principal Dublin thoroughfares. Apply, with full particulars, C 1096, this office.

ASK for "TAMILESE," the Tea for Flavour. Sold by Mrs. K. PATMAN, Kilmainham.

WESTBROOK MOTOR CO., 90 ARNELL STREET, DUBLIN, beg to notify their numerous Customers and Friends that business will be resumed TO-DAY, and that a normal Day and Night Service will be carried on as heretofore.

BROADCASTING PROGRAMMES, PAGE FOUR.

JOHN C. PARKES and Sons, Ltd., Coombe, Dublin. SHERWOOD'S PAINTS. ENAMELS and DISTEMPERS.

ADVERTISER wishes to Purchase Accountancy Practice or Partnership. Replies in strict confidence.—C 1082, this office.

BROOKS, THOMAS, AND CO., LTD., DUBLIN. BUILDERS' PROVIDERS. DECORATORS' PROVIDERS. PLUMBERS' PROVIDERS.

EXECUTOR'S SALE. Drastic Reductions for Cash. HILL'S Entire Stock of New and Secondhand Furniture, Carpets, Linoleums, Rugs, etc., offered at Drastic Reductions for Cash. Country deliveries in our own motors, as usual.—7-12 BACHELOR'S WALK.

T. & C. MARTIN, LTD., D'OLIER HOUSE AND NORTH WALL, WILL BE CLOSED On TO-DAY (SATURDAY), the 20th INST., FOR THE ANNUAL STAFF EXCURSION.

ANNE LYNCH'S TEAS

SCISSORS, exceptional quality, 2/-, 3/-, 4/-.—BOOTH BROS., Stephen street.

SHOOT TO LET for season, situated sixteen miles from Dublin; 16,000 acres grouse mountain and flat land; good winter shooting; moderate rent. Apply DOWNSHIRE OFFICE, 72 Rathgar road, Dublin

FARNHAM HOUSE AND MARYVILLE, FINGLAS, CO. DUBLIN. Private Hospitals for Mental and Nervous Illness. Modern Treatment. Apply Medical Superintendent. 'Phone—Finglas 11.

BUNGALOW RESIDENCE, BAILY, HOWTH, will be exchanged on valuation basis for House in Dublin or County Dublin. Bungalow on 5 acres, with 3 reception, 4 family and 2 servants' bedrooms, bathroom, etc.; electric light, telephone. On sea, private bathing beach, tennis court. Apply JACKSON STOPS and JOYCE, 33 Kildare street. Tel. 61705.

DOW'S PORT. INVALID THREE-STAR. FIVE-STAR.

FIREWOOD BLOCKS.
Better than any foreign coal. Short Oak, Ash and Beech Blocks, 35/- per ton, delivered city. Also Kindling Wood and Sawdust.
FIREWOOD DEPOT,
Grand Canal quay. 'Phone, 61404.

RIOT & CIVIL COMMOTION.—RATES: Private Dwellings, 2/6 %; Business Premises, 7/6 %; Motor Vehicles, 10/- %, for Insurances up to £10,000.—ALAN B. KIDD & CO., LTD., INSURANCE BROKERS, 14 DAWSON STREET, DUBLIN.

THE "CAPITAL" Tea (Regd.)
For ECONOMY.

A MAGNIFICENT Premises, centre city, street frontage, suit factory, garage, etc.; 10,000 to 20,000 square feet floor space; cheap.—National Estate Agency, 47 Lower O'Connell street.

COMMANDING Corner Premises at 12-13 Pearse street for Sale, freehold, with large frontage, suitable for Offices or Shops. Apply Tedcastle, McCormick and Co., Ltd., 7 D'Olier street, Dublin.

THOMPSON'S, 12 NASSAU STREET, DUBLIN. Stainless Bread Knives, saw edge, 2/6 each. Stainless Dessert Knives, 8/- 12-during.

MONEY—The Highest Advances to be obtained on Diamonds, Jewellery, Antique Silver, Waterford Glass, Furniture, Linnen.—Tel. 43066. WELDON'S FIRST-CLASS MONEY OFFICE, 25 MARLBOROUGH STREET (Nelson Pillar).

BRASS CASTINGS.
BRASS and Gun-metal Castings, Dairy Fittings and Tees Brime and Milk Pumps. Cast and finished in our own workshops.
DOCKRELL LIMITED, DUBLIN.

TULLAMORE—The "Irish Times," the "Weekly Irish Times" and the "Irish Field" can be had at 6 o'clock each morning from Mr. M. F. GORT, Harbour street.

CARSON'S Hard Gloss Finishing Paint—An Enamel Paint of great brilliance. Particulars from CARSON'S, 22 BACHELOR'S WALK, Dublin.

BROWNE & NOLAN, LTD., NASSAU ST., DUBLIN. DEVELOPING AND PRINTING. CAMERAS. PLATES. FILMS & ACCESSORIES.

BEANCOLITE, The BEST Wood Preservative.

BAXENDALE & CO., LTD., Capel St., Dublin.

(CONTINUED FROM PREVIOUS COLUMN)

RAMSAY, Florists to H.M. the King 'Phones—43674, B.B.491 50 NASSAU ST. WREATHS. FLORAL DESIGNS. Telegrams: Violets, Dublin Nurseries, Ballsbridge.

WATSON'S WREATHS. Telegrams:—Quickness, Dublin. Tel.—44258. WATSON'S 31 NASSAU STREET. Nurseries, Killiney.

FLORAL DESIGNS
Made of Choice, Natural Flowers, by Experienced Artists. No Artificials Used. Personal Supervision.
M. & G. JAMESON,
21 NASSAU ST., DUBLIN.
'Phones—61473. 106 Terenure. 'Grams.—"Shamrock, Dublin."

BRADSHAW, FLORISTS. 13 PARLIAMENT ST. 'Phone 25273. WREATHS, BOUQUETS, CHOICE FRESH FLOWERS. Nurseries, Ariane, DUBLIN.

A COSY CORNER FOR LIGHT REFRESHMENTS

BASEMENT LOUNGE BAR.
JURY'S HOTEL AND RESTAURANT
COLLEGE GREEN, DUBLIN.

THE BEST IS CHEAPEST
SEE WINDOWS COMBINE LUXURY & ECONOMY BY WEARING A MORGAN HAT EST. 1760 18 DUKE STREET

TRAPPING WIRELESS STATIONS
THAT ARE NOT WANTED.
SEE TO-DAY'S "WEEKLY IRISH TIMES."

LEGAL NOTICES.

NOTICE OF CHARITABLE BEQUESTS.
MARY NALLY, late of 54 Upper Rathmines, Dublin, Widow, Deceased.
The above-named deceased, by her Will, dated 21st March, 1929, bequeathed to the Prioress of the Carmelite Convent, Tranquilla, Upper Rathmines, £50 for the purposes of the said Convent; to the Curates of the Church of the Three Patrons, Rathgar, £5 each, for Masses, to be celebrated in public in Ireland for the repose of her soul; to the Conference of the Society of Saint Vincent de Paul, attached to the Church of the Three Patrons, Rathgar, £20, for the benefit of the Poor of Rathgar.
Testatrix died on 11th May, 1932, and Probate of said Will was, on 22nd July, 1932, granted forth of the Principal Probate Registry, High Court of Justice, Saorstat Eireann, to Margaret Doran, of 32 Tyrconnell road, Inchicore, Dublin, Married Woman, the sole executrix.
Dated this 12th August, 1932.
A. O'HAGAN and SON, Solicitors for Executrix, 9 Harcourt street, Dublin.
To the Commissioners of Charitable Donations and Bequests for Ireland, and all whom it may concern.

IN THE GOODS OF
JOHN McKENNA, late of The Cock Tavern, Howth, in the County of Dublin, Wine and Spirit Merchant, deceased.
All persons claiming to be creditors of the above Deceased will please send in particulars of their claims to the undersigned Solicitors for the Executor.
Dated this 19th August, 1932.
CASEY, CLAY and COLLINS, Solicitors for Executor, 18 Kildare street, Dublin.

SAORSTAT EIREANN.
DISTRICT COURT AREA OF HOWTH.
DISTRICT No. 19.
SIRS,—TAKE NOTICE that I, Michael Connolly, of Stapolin, Baldoyle, in the County of Dublin, do intend to apply at the next Annual Licensing District Court to be holden in and for the County of Dublin for a transfer of a Licence to Sell Beer, Cider and Spirituous Liquors by Retail at and in the house known as the Rock Tavern, Howth, in the Parish of Howth, Barony of Coolock and County of Dublin.
Dated this 19th day of August, 1932.
MICHAEL CONNOLLY.
To the Justice of the District Court assigned to said District.
To the Superintendent of the Garda Siochana at Howth.
The Clerk of the District Court for said Court Area.
CASEY, CLAY and COLLINS, 18 Kildare street, Dublin, Solicitors for Applicant.

BANKS.

HONGKONG AND SHANGHAI BANKING CORPORATION.
(Incorporated in the Colony of Hongkong. The liability of members is limited to the extent and in manner prescribed by Ordinance No. 6 of 1929 of the Colony.)

Authorised Capital	$50,000,000
Issued and fully Paid up	$20,000,000
Reserve Funds: Sterling	£ 6,500,000
Silver	$10,000,000
Reserve Liability of Proprietors	$20,000,000

Head Office, HONGKONG.
BOARD OF DIRECTORS:
Hon. Mr. J. J. PATERSON, Chairman.
T. E. PEARCE, Deputy Chairman.
W. H. BELL. G. MISSIN.
A. H. COMPTON. J. J. PLUMMER.
M. T. JOHNSON. T. H. E. SHAW.
J. D. WARREN.
Chief Manager, T. M. GRAYBURN.
BRANCHES—Amoy, Bangkok, Batavia, Bombay, Calcutta, Canton, Chefoo, Colombo, Dairen (Dalny), Foochow, Haiphong, Hamburg, Hankow, Harbin, Hongkong, Kobe, Kowloon, Kuala Lumpur, London, Lyons, Malacca, Manila, Moukden, Muar, New York, Peiping (Peking), Penang, Rangoon, Saigon, San Francisco, Shanghai, Singapore, Sourabaya, Sungei Patani, Tientsin, Tokyo, Tsingtao, Victoria, Yokohama.
COMMITTEE IN LONDON:
Sir Charles Addis, K.C.M.G., Chairman.
A. H. Barlow, The Rt. Hon. Lord Revelstoke.
D. G. M. Bernard, Sir George Sutherland.
C. A. Campbell, Sir George Touzeau Theodore Morrison.
G. M. Townsend.
G.B.E., K.C.B., K.C.M.G., C. F. Whigham.
MANAGERS IN LONDON:
H. D. C. Jones, E. E. N. Paddell.
Accountant: A. Moncur.
9 GRACECHURCH STREET, LONDON, E.C.3.

BELFAST READERS.
The Irish Times is due to arrive in Belfast at 9.10 a.m. If it is not delivered within a reasonable time, please communicate with our Branch Office, 13 (Lower) Donegall Street.
'Phone—Belfast, 1787.

A well-balanced, well-educated, competent girl

Very tolerant, sane and sensible; with good all-round ability and knowledge, much quiet determination, literary and artistic ability and a big capacity for inspiring friendship and affection, but almost philosophical in outlook and somewhat in a groove. Appears to have no desire to reach out and grasp opportunity, and possibly life runs too easily and smoothly for her.

The above is a Delineation of a reader's character from her handwriting. See others in the

Weekly Irish Times

If you value your possessions, it is surely much wiser to entrust your
FURNITURE REMOVAL
to a thoroughly reliable and up-to-date firm. PIM BROS. have the careful, experienced men, modern motor vans for fast work, and moderate charges. Ask us to quote you.
PIM BROTHERS LTD.,
GEORGE'S STREET, DUBLIN

RECIPES FOR HOME-MADE SUMMER DRINKS are given in the "WEEKLY IRISH TIMES" to-day. Price twopence.

WOLSELEY "Hornet" Cars, economical to run and always reliable. GRAFTON MOTOR CO., 43 Grafton St., Dublin.

5½% OUR EASY PAYMENT BUDGET TERMS on MORRIS CARS. TWO YEARS TO PAY.—G. A. BRITTAIN, LTD., PORTOBELLO, DUBLIN.

IMMEDIATE delivery from Stock, new improved Ford Tudor and Fordor Saloons. Prices £237 and £262, delivered Dublin.—SMITHFIELD MOTOR CO., LTD., Ford Main Dealers, Smithfield, Dublin.

INSURANCES AT LLOYD'S.
ALL RISKS.
IMMEDIATE COVER.
COYLE & CO. (BROKERS), LTD.,
INSURANCE BROKERS,
7 ANGLESEA STREET, DUBLIN,
AND
28 PALL MALL, LONDON, S.W.1.

THE BEST INVESTMENT.
NO DEPRECIATION—ABSOLUTE SECURITY.
CERTAIN RETURN OF CAPITAL WITH INTEREST.
LIFE ENDOWMENT INSURANCE WITH FIRST CLASS COMPANIES.
COYLE & CO. (BROKERS), LTD.,
INSURANCE BROKERS,
7 ANGLESEA STREET, DUBLIN,
AND
28 PALL MALL, LONDON, S.W.1.

AUSTIN ..... ECONOMY
Distributors:
Lincoln and Nolan, Ltd.,
57 and 58 Lr. Baggot St., Dublin.
'Phone 61943-4-5.
DEPENDABILITY ..... AUSTIN

LOANS BY POST.
£20 TO £5,000.
In any part of Ireland and Great Britain, to all respectable persons, on Note of Hand. Loans arranged by post without interview. No fees charged or beforehand charges.
THE STANDARD PRIVATE FINANCE COMPANY OF IRELAND, LTD.,
15 ANGLESEA ST., DUBLIN.
J. C. WALSHE, Secretary.

LIMERICK HORSE SHOW
Wednesday & Thursday Next,
24th & 25th August
A SPECIALLY ATTRACTIVE FEATURE
will be the
ALL IRISH PRODUCTION
of
TWEEDS,
Manufactured by the
GAELTACHT INDUSTRIES DEPOT,
which have been made into
OVERCOATS and SUITS for MEN'S WEAR,
also
Ladies' COAT FROCKS, COATS and SKIRTS
and CARDIGAN SUITS
DESIGNED AND MADE BY
Wm. TODD & Co. LTD.
LIMERICK.

COALS.
WALLACE BROS., LTD.
PRESENT CITY PRICES.
Ton.
BEST ORRELL..... 46/-
BEST WIGAN 43/-
BEST GERMAN..... 38/-
LESS SPECIAL DISCOUNT 2/- PER TON CASH WITH ORDER.
Small extra charges on deliveries outside city boundary and on quantities of less than one ton.
All coals screened and free from slack.
23 WESTMORELAND STREET.
STEAM COALS, COKE, STOVE ANTHRACITE
Telephone—21049 Dublin.

MONEY.
CASH ACCOMMODATION BY POST FROM £30 to £5,000.
On Note of hand alone, without any security, to Ladies and Gentlemen. Strictly Private. No charge whatever made if the loan is not granted.
Full information will be supplied gratis and post free.
APPLY BY LETTER ONLY, SECRETARY,
THE CITY AND COUNTY PRIVATE FINANCE CO., LTD.,
63 DAWSON STREET, DUBLIN.
(Established 1912.)

BELFAST ADVERTISERS.
Advertisements for next day's issue are received at our Branch Office, 13 (Lower) Donegall Street, up to 5.0 p.m. Telephone—Belfast, 1787.

RETIRING SALE
OF AN OLD-ESTABLISHED DUBLIN FIRM
W. R. BOX & CO.,
Noted Dublin Saddlers
68 Dame Street
Having decided on retiring from business, are offering their entire Stock of all kinds of Saddlery Goods at a reduction of 15 per cent. 5% in the £—for cash to clear.
The Stock consists of 50 New Shop-soiled and Second-hand Saddles and Bridles, Horse Clothing, Race Sheets, and all Hunting and Stable requisities—everything necessary for the horse.
SEVERAL SETS OF HARNESS.
Over 100 Years Established.

The Carpet is HALF the room
Anderson, Stanford, & Ridgeway (1929), LTD.
115 GRAFTON STREET.
'Phone 22509.

£20 TO £5,000.
LOANS GRANTED at 4 per cent. per month on Note of Hand alone, which is in accordance with the English Act of Parliament, viz.—

£20 repayable @	£20 16 0
£30 " "	£31 16 0
£50 " "	£52 1 8
£100 " "	£104 3 2

Other amounts in proportion. No fees. Strictly private. Do not hesitate. Write now.
A. A. STUART, LTD.,
136 BUCHANAN STREET, GLASGOW.

Really economical—more cups from every pound
Globo Tea
Sold by all the best grocers. If yours has not got it, write for name of nearest agent to
G.E.B. COYLE, LTD., 80 UP. ABBEY ST., DUBLIN.
PRICES.
Black Seal....1/8 lb.
Green Seal....2/- lb.
Brown Seal....2/4 lb.
Blue Seal....2/8 lb.
Red Seal....3/- lb.
Gold Seal....4/- lb.

SOMAX Reg.
THE SHIRT WITH A REPUTATION.
Tailor-made in Dublin.
MANUFACTURERS GUARANTEE EVERY SHIRT.

"LIGHTWEIGHT"
MACS. 16/6 and 21/-
RAINCOATS - - 50/-
GRANDY,
ST. STEPHEN'S GREEN
(DAWSON STREET CORNER)
DUBLIN.

HOTELS AND HOLIDAY RESORTS.

MORAN'S HOTEL, TALBOT STREET, DUBLIN.
THE MOST COMFORTABLE.
BED AND BREAKFAST, 7s. 6d.
ONLY ONE PRICE.
HOT AND COLD RUNNING WATER IN BEDROOMS.
ELECTRIC LIFT TO ALL FLOORS.
BEST QUALITY WINES STOCKED
'Phones—No. 4449 and 4450. Wires—"Moran's Hotel, Dublin." Proprietor, E. A. MORAN.

GROSVENOR HOTEL
(Opposite Westland Row Station).
OPEN ALL DAY ON SUNDAYS.
SPECIAL 2/- LUNCH. Fully Licensed
COMPLETE WIRELESS INSTALLATION.
Telephone No. 62966.

ROSS'S HOTEL, PARKGATE ST., KINGSBRIDGE.
NEAREST HOTEL TO GREAT SOUTHERN RAILWAY TERMINUS.
Comfortable and Moderate. Exclusive Motor Garage. Private Motor Car for Hire.
(Also HOTEL ESPLANADE, BRAY.)
Miss J. McFARLAND, Proprietress.

THE STANDARD HOTEL, HARCOURT STREET.
THE MOST COMFORTABLE HOTEL IN DUBLIN.
UNLICENSED.
INCLUSIVE WEEKLY TERMS, 4½ GUINEAS
H. C. RUNNING WATER.
LIFT. FREE GARAGE. NO TIPS.

DOLPHIN HOTEL AND RESTAURANT,
ESSEX ST. (PARLIAMENT ST.), DUBLIN.
2 MINUTES' WALK FROM DUBLIN CASTLE OR CITY HALL.
BREAKFASTS 3/6
LUNCHEON, Table d'Hote 2/6
DINNER, do. 5/-
SEPARATE TABLES.
FINEST WINES. WHISKIES. BRANDIES.

ROYAL HIBERNIAN HOTEL.
The most Up-to-date First Class Hotel in Dublin. Restaurant and Grill Room attached. Bedrooms, with or without private Bathrooms. New Ballroom and Banqueting Room now Open.

SALTHILL HOTEL, MONKSTOWN,
OVERLOOKING DUBLIN BAY.
H. and c. water in all rooms. Electric Lift. Both Hotels under same management. Meals interchangeable.
Write for Brochure.

ST. ANDREW'S HOTEL,
EXCHEQUER STREET, DUBLIN.
One of the most comfortable Hotels in the City. Hot and Cold Water in all Bedrooms.
High-class Cuisine and Moderate Charges.
LUNCHEON, 12.30 to 2.30.
DINNER, 6 to 8.
Under the personal management of the Proprietress, MISS JOHNSTON.
Telephone No. 23279.

FOUR COURTS HOTEL,
INNS QUAY, DUBLIN.
100 BEDROOMS, with Hot and Cold Water.
Lounges. Tea Rooms. Restaurant.
Table d'Hote Luncheons ..... 1 to 3 o'clock
Table d'Hote Dinner ..... 6 to 8 o'clock
Wedding Deliveries a Specialty
ELECTRIC ELEVATOR. FREE GARAGE.
MOTOR CARS FOR HIRE.
Phones—23703-3. Manager—23295.
Wires—"Excel, Dublin." H. G. KILBEY, Managing Director

GALLAGHER'S HOTEL,
(Late Buswell's Hotel), 25 26 Molesworth street.
Centrally situated; opposite Museum and National Gallery. 'Phone 62971. Garage.
TERMS MODERATE

ROYAL EXCHANGE HOTEL, Parliament street, DUBLIN.
Well-known Family and Commercial Hotel

HOTEL PELLETIER,
21-22 HARCOURT STREET.
Terms Moderate. Very Central. Hot and cold water and electric fires 'Phone—51520. Garage attached.

STRATHPEFFER SPA.
THE RICHEST SULPHUR SPRINGS IN EUROPE.
FOR RHEUMATISM, SKIN DISEASES AND HIGH BLOOD PRESSURE.
AUTUMN SEASON BEGINS SEPTEMBER 1st.
All information from the MANAGERESS, THE PUMP ROOM.

LOUGH ERNE HOTEL, KILLADEAS, BALLINAMALLARD.
Situated on the Banks of Lower Lough Erne, amidst the finest scenery in the British Isles Hundreds of Wooded Islands.
THE MOTOR BOAT, ENNISKILLEN, CALLS AT THE HOTEL DAILY. PARTIES CATERED FOR Telegrams—Hotel, Killadeas 'Phone—Killadeas 2

MORECAMBE—Wellington Private Hotel, West Promenade, facing sea and mountains. English produce only served. New handsome café lounge. Lift. From 3/6 to 4 gns. per week.

ST. ANN'S HILL, BLARNEY
COMFORTABLE MODERN HOTEL (Licensed)
EXCELLENT CUISINE
Golf, 18 Holes. Tennis.
Resident Doctor. Baths.
Free Garage.
Appointed by A.A. and R.I.A.C.
TERMS FROM £4 14s. 6d. PER WEEK.

PORTRUSH
NORTHERN COUNTIES HOTEL
An LMS Railway (N.C.C.) Hotel.
CLOSE TO
ROYAL PORTRUSH GOLF LINKS.
(Reduced Fees to Hotel Guests.)
HOT AND COLD SEA WATER BATHS.
TENNIS IN HOTEL GROUNDS.
For FURTHER PARTICULARS apply to N. TAYLOR, Manager.

PORTRUSH
SEABANK HOTEL
UNIQUE POSITION. OCEAN FRONT.
Bathing from Hotel.
FIRST-CLASS CATERING AND SERVICE.
BALLROOM——ORCHESTRA.
'Phone 57. Telegrams: "Seabank."

HOTELS AND HOLIDAY RESORTS.

SWISS PRIVATE HOTEL, FITZWILLIAM SQUARE, DUBLIN.
High-class Board Residence. First for comfort, cuisine and service. 'Phone 61633.

AT 14 BEDFORD PLACE, LONDON, connecting Russell and Bloomsbury squares—MACVEAGH'S GLENSHESK HOTEL. Newly Opened and Decorated. Post Office telephones and hot and cold water in bedrooms. Passenger lift. Central heating throughout. Terms—Bed and Breakfast, 7/6 per night. Bed, Breakfast and Dinner, 10/6 per day, 3 gns. weekly. Tel., Museum 5072 (three lines).

LONDON—DEAN HOTEL, Oxford st., W. Centre of Shops, Theatres. Room, bft., bath, attendance. Single room 8/6, double fr. 16/-; h. and c. water all rooms. Grams—"Teldeanho, Rath," London

RITZ-COURT HOTEL, Leinster Sq., W.2. Bed, Bath, bft., 6/-; double, 11/- Dinner, 2/6.

TORQUAY—Villa Belsa Private Hotel, sea front; h. and c running water; wonderful sea views. Terms—Aug. 5½ gns., sept. 3 gns. Illustrated Brochure.

BOARDING AND HOTELS.

AT Kingstown—Grosvenor Hotel, very comfortable, good food; moderate charges. 'Phone: 284 Dun Laoghaire. T

ACHILL—Private Boarding House, generous table; close to sea; nothing strand; terms moderate. Apply Postmistress, Dugort, Achill. 18 h

AVOCA—Castle Macadam House, Board Residence; beautiful scenery; comfortable, convenient; moderate.—Mrs. Stokes. 29 X

ARKLOW (Co. Wexford)—If your stay is for one night, a week month or longer, The Grey House (Residential) Hotel is ready to accommodate you; new furnishings throughout, modern conveniences, garage; private grounds, overlooking sea; safe bathing. Write for terms. X

ANGLESEY and North Wales—All in Holiday, 7 days, 3, 4 and 5 guineas, also 42/-—Hotel Cambria, 79 Market street, Holyhead. 8 X

BLACKPOOL, N.S.—"Southcourne" Boarding Establishment, Derby road, Promenade; separate tables, mid-day dinner; lounge; sea view; electric throughout; 7/6 daily.—Bruce. X

BOURNEMOUTH — Charborough Hall, direct sea front, overlooking pier, pavilion; noted for excellent table and hospitality, from 12/- day, inclusive. 1 X

BOURNEMOUTH—Warwick Glen, West Hill road; central position; minute sea; 3½ guineas. 16 X

DONEGAL Highlands—Cliff Hotel, Rosbeg, Glenties. Excellent Cuisine, good lake and sea fishing, safe bathing, golf, tennis.—H. Frick; also Dowras Hotel. 12 X

DOUGLAS—Stanley House, Terraced road, Bucks road. Tel. bed, breakfast, 5/-.—Williams. 102 X

DOUGLAS—Marlands, "Semorna," Loch Prom. Board Residence; illustrated booklet; satisfaction guaranteed (garage) Telephone 594. 78 23

DOUGLAS—Royal Mount, Loch Promenade; facing sea; terms 8/6.—Hampton. 70 23

DOUGLAS—Porter Hall Hotel House, 23 Bucks road—Apartments; full Board two guineas optional. 23 X

EXCLUSIVE Board Residence, tram-bus route; homely; catering speciality; 'phone.—Stanfield, Sandymount. 16 F

GREYSTONES—Lawn's Hotel, adjacent station, sea, Golf, Tennis. Appointed by Irish Tourist Association. 9

GORDON'S Hotel, 11 Hatch street; comfortable, moderate; permanents or visitors. 'Phone 62803

LANCUDNO—Ventnor Boarding Est., sea front, Grand Promenade; excellent cuisine; sep. tables; G.F.A. 15 X

LLANDUDNO—Rosbury Boarding Est., min. stat., f. full sea view, recommendation 130, large bathroom, whist, bathing from house; 9/-, 10/6. 15 X

LLANDUDNO—St. Malo, Central Promenade, facing sea; comfortable, good table, recreation room; B. and B. or Full Board; moderate. Ph. 6577.—EVANS. X

LLANDUDNO — Homestead, Arvon avenue — Board Residence;

A few LEFT at the old price **1933 Standards**

LITTLE NINE SALOON £220
" NINE " " Special 230
BIG NINE " 270
BIG NINE " Special 290

McENTAGART BROS., LTD., 22/23 DUKE ST., DUBLIN.

TRIUMPH SUPER EIGHT *a few left at old price* **£215**

New 1933 4-door Pillarless Saloon, Safety Glass, Leather Upholstery, Lockhead Hydraulic Brakes. Full four-seater Body.

McENTAGART BROS., LTD., 22/23 Duke St., Dublin

YOU CAN STILL GET A SINGER

SINGER

I.F.S. Distributors: P. J. TRACY LTD. 18 STEPHEN'S GREEN 'Phone 61983/4

AT THE OLD PRE-BODY-TARIFF PRICE
SINGER JNR. £225
SINGER NINE £245
PRICES DELIVERED DUBLIN

FIAT

25 YEARS 6 CYLINDER EXPERIENCE PUTS THIS CAR AHEAD

The present 6-cyl. Fiats come from an unbroken line of 6-cyl. models since 1907. The experience gained reflects itself in the present series. They lead because they set a standard which others try to reach. Up-to-date Depot where service after sales is guaranteed:

FIAT (IRELAND), LTD., 18 South Gloucester Street, Dublin.

Great Care is taken that Advertisements in all parts of this paper Appear Correctly, but no liability is taken for any Error in or Omission of any Advertisement, and the Proprietors Reserve the Right to Omit or Alter any Advertisement, no matter Where or by Whom accepted.

SCALE OF CHARGES FOR SMALL CLASSIFIED ADVERTISEMENTS.

12 Words or under, 1/-.
Every Succeeding Word, One Penny.
consecutive insertions FOR price of 3
When Prepaid.

This Concession does not apply to Advertisements set in display form or placed contrary to our classification.

Box Office address counts as three words if replies are to be called for at Head Office, or, if they are to be sent by post or called for at any Branch Office, as four words. Postage extra. Advertisements not prepaid are charged at a minimum of 2/- per insertion.

Publication of these Advertisements is not guaranteed on any particular day.

As letters addressed to initials or to Christian or fictitious names at a Post Office will not be dealt with, but immediately sent to Dead Letter Office, Advertisements with such addresses will not be inserted.

TRADE AND "MATRIMONIAL" ADVERTISEMENTS IN THESE COLUMNS 1/- PER LINE.

Money Orders, Notes, ORIGINAL Testimonials or other Documents should not be enclosed with replies to Advertisements.

24/11/25

IRISH TIMES, LTD., WESTMORELAND STREET, DUBLIN.

BRANCH OFFICES:
RATHMINES—Castlewood avenue. 'Phone—Rathmines 951
BELFAST—13 Donegall street 1787
CORK—15 Cook street..... 1506
LONDON—59 Fleet street, E.C.4.....Central 4350
MANCHESTER—Winter's Buildings, 30 St. Ann street .....City 3048
Telephone No.—Dublin 23062.

LOST AND FOUND.

LOST, brown-rimmed Glasses, with handle (optician's label), in car; £5 reward.—Sobbett's, Confectioners, 17c Dawson street (opposite Alberarian Hotel).

STRAYED from Churchtown, Friday, young Bay Horse, 13.1; reward.—Young, Churchtown, Dublin. 16 F

SITUATIONS VACANT.

A BUSINESS Training at Skerry's College, 76 Stephen's Green, qualifies for the best posts. Prospectus free.

APPOINTMENTS — Wireless, Cable, Electrical Engineering—Official Training Centre, Atlantic College, 2 Upper Ely place, Dublin. Next Session, 5th September. Prospectus 8d.

COMPETENT WATCHMAKER WANTED by City jewellers; also experienced SALES LADY; copy reference and salary.—C 944, this office. 17 C

COMPANION HELP (LC.) for sociable country home; plays motor; state age. Address "Z 3139, Help," this office.

CONFECTIONER—Experienced LADY WANTED, September; must understand high class work and assist at counter; reference and salary.—C 1144, this office. 19 A

EXPERT SHORTHAND TYPIST WANTED for two weeks. Apply C 1154, this office.

GIRL, aged from 14-21, educated, REQUIRED to learn Gramophone Business, also an experienced GIRL for Sales; state age, experience, wages.—C 1055, this office. 19 C

HARDWARE and Seeds—WANTED, Protestant young MAN of good appearance and address, with good knowledge of hardware and seed trades; one out of time might suit. Apply, with copies of testimonials, stating age, experience, and lowest salary, to Indoor, "Z 3104, Assistant," this office. 17 F

INSURANCE OFFER immediately REQUIRES two SHORTHAND TYPISTS; state speed, salary, etc. C 1084, this office.

NOTICE.

IN addressing envelopes covering replies to advertisers in this paper great care should be taken to include the catch words, when same are given, after the Office Number, thus: "Z 20, Housemaid," should be carefully written upon the envelope. T

MALE LEDGER CLERK, about 20 years, with experience WANTED; state full particulars, with wages required.—C 1062, this office. 19 C

REQUIRED, experienced FEMALE MACHINISTS and FINISHERS for Ladies' Coats; also TAILORS. Apply 36/39 Denmark street. 19 C

SHORTHAND TYPIST (Female), with experience in Office WANTED; state age and full particulars, with wages required.—C 1064, this office. 19 C

SMART YOUTH, 15/16 years, WANTED as General Duties Boy. Apply own handwriting, with full particulars and wages expected, C 1065, this office. 19 C

TYPIST LEARNER; no fee required; good opening. Top Floor, 8 Trinity street.

TRAPPING Wireless Stations that are not wanted See the "Weekly Irish Times" to-day. Price twopence. 16 F

VACANCY for PUPIL soon, Commercial Poultry Farm, all branches; live in or out; training if desired; institution kennel work, pedigree pigs.—Foltrell, Rathcoole. 17 C

WANTED, Junior SALESMAN for Retail Boot Trade, Southern city; state age, religion, salary expected. Address "Z 3062, Salesman," this office.

WANTED immediately, an experienced young Lady as ASSISTANT to Millinery and General Drapery Sales. Address, stating salary (indoor), religion, and enclosing copies of references, to "Z 3144, Assistant" this office.

WANTED, LADY PIANIST for Dancing School, part time.—C 863, this office. 16 F

WANTED at once for holiday duty, CHARGE HAND for Blouses, Frocks, etc.—C 1138, this office.

WANTED, LADY COOK HOUSEKEEPER, also COMPANION to run country house, London-derry, Protestant; sisters or friends; one lady. Address "Z 3177, Cook," this office. 19 C

HOTELS AND RESTAURANTS, OFFICIALS, SERVANTS, ETC.

POSITIONS VACANT.

FIRST class experienced country Hotel BOOK-KEEPER WANTED at once.—C 1156, this office.

GOOD COOK for small hotel REQUIRED.—C 1035, this office. 17 C

EMPLOYMENT WANTED.

A HOUSEMAID in hotel, or ordinary Housework.—C 1088, this office.

EXPERIENCED Manageress or Assistant; hotel, club, restaurant; highly recommended.—C 1049, this office.

REPRESENTATIVES WANTED.

EXCELLENT Sidelines (two) offered to Travellers, in connection grocers, general merchants, chemists; commission.—C 1058, this office.

OLD established firm of English Brush Manufacturers specialising in all classes of Painting Brushes, REQUIRE an AGENT on commission terms for Ireland. Address "Z 3006, Agent," this office. 15 F

AGENCIES AND SITUATIONS WANTED.

A FIRST class Business Manager, 27 years, wishes to hear of an appointment in Cork; domestic reasons; at present employed in wholesale; full knowledge of Patent Medicines, Agencies, etc.; would invest £500. good security.—C 1153, this office.

IRISH FREE STATE Representative or Wholesale Dealer WANTED BY LEADING GERMAN WALL TILE FACTORY

APPLY TO "Z 3102, REPRESENTATIVE," THIS OFFICE.

Garage Owners! Motorists!

Avail of this fine Service!

We offer a first-rate service in Motor Trimming and Upholstering at extremely low prices. Expert workmen using first quality materials ensure satisfaction. Get in touch with the

BERKLEY UPHOLSTERY & COACH TRIMMING SERVICE
51 Blessington Lane, Mountjoy St., Dublin.
J. DORAN, Manager.

MEDICAL NURSING AND APPOINTMENTS.

NURSE SECRETARY WANTED by Dublin Doctor; must be qualified nurse, and also trained book-keeping, shorthand and typing.—C 997, this office. 18 B

NURSE, hospital, experienced (Protestant), city or suburbs; good references.—C 1052, this office.

MONEY, PARTNERSHIPS, ETC.

ABSOLUTE Privacy, post-dated Cheques cashed, advances on Endowment Policies.—48 Aungier street. T

APPROVED post-dated Cheques cashed. Loans arranged.—32 South Frederick street, Dublin. T

ADVANCES on Deeds, Shares, Endowment Policies, Post-dated Cheques.—Wechsler, 30 Drury street. T

ADVICE on Partnerships; Businesses Sold or Purchased. Capital obtained for established undertakings. Full information from Mohan and Co., Brokers, Ltd., 3/4 Lower O'Connell street, 'Phone 24858. 15 A

AN Investment—Canadian Government Pension, £40 per year, for Sale; price £500; life, aged 58; policy effected by Equity and Law, James S. McMahon and Co., 132 Stephen's Green.

CASH Advanced—66 Middle Abbey street, first floor. No solicitors calling. 7S F

CASH Advanced from £10 upwards. Apply 34 Exchequer street, Dublin. T

FURTHER Capital Required (£500-£1,000) for extensive established Dublin Industry; proved prospects.—C 1161, this office.

LOANS guaranteed on moderate terms.—P. Tonbey, 6 Fleet's street, Dublin.

LOANS Advanced on reduced terms, £10 upwards; strictly private.—Commercial Union Loan and Discount Co., 37 Mid. Abbey street. 'Phone, 45096.

LOANS arranged for Houses or Building Schemes, £4 low interest.—C 1061, this office.

MONEY Advanced to Farmers and others on Endowment Policies at a low rate of interest. It will pay you instead of selling your stock at sacrifice prices, if you write giving full particulars to the Agricultural Finance Company, Ltd., 83 Middle Abbey street, Dublin.

MORRIS Cars—A large range of reconditioned Cars always available. Budget plan—terms extended.—G. A. Brittain, Ltd., Portobello, Dublin. T

MOTOR Show Room to Let, with curb pump. Apply 8 Shaw street, Dublin. 17 A

MORRIS Cowley Saloon, 1929, sparingly used, good condition throughout, worth inspection; £98.—John Mulholland, 8a Lower Mount street, Dublin.

SECONDHAND Cars and Commercial Vehicles, large selection and keen prices; cash or terms. Interview us first.—Doyle's Motors, Ltd., 16 Bachelor's Walk. T

SHERIFF'S Sale (P. Kelly v. A. J. Carolan—At Smithfield Motor Company's Garage, Benburb street, Dublin), 12 h.p. Austin Motor Car, year 1926/7, stated to be in perfect order; can be seen daily. Sale Monday next, 22nd inst., at 1 o'clock p.m., sharp. Terms: strictly cash and 5 per cent. fees.—Lorcan G. Sherlock, Esq., LL.D., City Sheriff; Walsh, Beckett and Co., Auctioneers and Valuers, 16 Parnell square, Dublin.

STANDARD Little Nine De Luxe, 1932, taxed, insured until January, 1933; small mileage; used privately only by lady; trial; full equipment. £170 "Z 3185, Car," this office. 19 C

TRIUMPH 7/9 Tourer, July, 1930, perfect; exchange small Saloon, cash adjustment.—Donovan, Bray, Ireland. 16 F

TRIUMPH Super Seven, 1929, 4 seater, most economical car, mechanically perfect; £50.—C 1112, this office.

VAUXHALL 14/40 Touring Car, in excellent condition, repainted, an attractive fast car; £47 10/-.—Doyle's Motors, Ltd., 16 Bachelor's Walk.

1927 ERSKINE Saloon, taxed, in perfect running order, recently completely overhauled; tyres as new; £60 or nearest; 1926 12 h.p. Ford Fabric Two Seater, condition excellent; completely overhauled and painted; taxed; £52 10/-. Seen Little and Brennan, 126 Upper Abbey street. 18 F

1927 10 H.P. Wolseley Tourer, taxed December, good order, ten large for owner; would exchange for smaller car; cash adjustment or Sell.—C 1115, this office.

1928 ESSEX Saloon, splendid condition, owner driven; no reasonable offer refused.—C 1134, this office.

1929 BUICK Saloon, American model, small mileage, owner driven, as new. Apply C 1123, this office.

1930 MODEL Morris Oxford 6 Cylinder Saloon, perfect condition; tax paid until end of year. Can be seen at 42 South King street, Dublin. 19 A

CHAUFFEURS, MECHANICS.

WANTED.

WANTED, a first class Working MOTOR MECHANIC, must be thoroughly competent and capable of taking charge of Garage; also Apprentice-mates; none but really genuine applicants need apply; state wages and experience. Address "Z 3073, Mechanic," this office. 16 F

DISENGAGED.

CHAUFFEUR wishes to hear of temporary position; drive tourists, etc.; salary 30/- per week.—C 1092, this office. 19 A

MOTOR CARS CONTINUED.

1930 13 H.P. Citroen Drop Head Coupe, in excellent condition. 'Phone, Clontarf 206. 18 B

WANTED.

WANTED, 2 Seater Morris or other make, in good condition, hood (not coupe), 1930 or later; price.—C 1105, this office.

WANTED, small Saloon Car; state price, year, make, etc.—Sully's Bachelor's Walk, Dublin.

LORRIES, VANS, MOTOR AND STEAM HAULAGE.

BEDFORD 2-Ton Trucks, Vans and 'Buses; also 12 cwt. and 30 cwt. Lorries in stock.—Doyle's Motors, Vauxhall Motor Distributors, 16 Bachelor's Walk. T

CHEVROLET, 1930, 30 cwt. drop side Lorry, repainted, reconditioned and in very new condition throughout; £110.—Doyle's Motors, Ltd., 16 Bachelor's Walk.

MOTOR CYCLES.

ADVANCES on Motor Bikes, Cars, Jewels—Gorman, 7 Prawnbrokers, Winetavern street (opposite Four Courts).

MOTOR Cycle Bargains—Record value. Save £10. No increase in price. A few new trusty Triumphs at the old prices; also some recommended Secondhand Models; cash or easy payments. Write for catalogue and list.—Erne Cycle Co., Lower Erne street, Lower Pearse street. 19 A

ACCESSORIES, TYRES, ETC.

AT Roberts, Talbot lane, Dublin, guaranteed Second-hand Tyres cheap; all sizes stocked. T

COOK'S for Tyres, cash or easy terms; largest comprehensive stock in Ireland; free fitting; touch owners exceed; special offer Goodrich, 17 Clarence, also 5,000 Drums Motor Oils, 12/6 for 5 gallons; Secondhand Tyres cheap.—Fenian street, continuation Lincoln place, Dublin. Telephone, 62418. Saturdays 6 p.m. Sundays until 2 p.m. T

SPLENDID values in Secondhand Tyres; all popular sizes stocked; prices from 7/6.—The City Vulcanising Works, 13a Amiens street, Dublin. 'Phone 43254. T

TYRE Repairs by the Experts; electrical process.—The City Vulcanising Works, 13a Amiens street, Dublin. 'Phone 43254. T

GARAGE ACCOMMODATION AND REPAIRS.

ANY make of Car completely Overhauled, welding, cylinder grinding, machinery.—Jones Hadsington road, Dublin.

LOCK-UP Garages, suit small factories, Storage all kinds, from 10/- monthly; Sheds, suitable buses, lorries.—Garville avenue Garage, Rathgar, also at Wood stock Garage, Ranelagh. 18 B

LOCK-UP Garage to Let, 1st September; electricity and water supply; keen each afternoon.—The Fairfield Park, Highfield road, Rathgar. 18 B

REPAIRS to any make of Car by experienced Mechanics, aided by most up to date tools and plant; reasonable charges.—Huet Motors, Ltd., Lower Mount street, Dublin 'Phone 61518/9. 19 C

BICYCLES.

ASTOUNDING Value in Cycle Accessories. I am making a stir by extraordinary value giving—Dunlop C0-ply Covers from 2/6; Airtubes, 1/6, 2/3, 3/- and 2/6; Electric Lamps, 2/-, 3/-, 3/6 and 4/6; Saddles from 5/-; Wheels, 5/6 and 6/-; Celluloid Pumps, 1/6 and 2/-; Chains, 2/6; Freewheels, 2/6; Mudguards from 7/6 pair; Bells, 6d., 1/-, 1/6 and 2/-; Sirens 2/6, or anything connected with a Bicycle at lowest prices.—R. W. Stevens, "The Cycle King," 8 Aston's quay, Dublin. 17 C

B.S.A. Cycles, for business or pleasure, are the best value; £5 19/6, or 11/8 monthly, or 2/6 weekly.—Sully's, Bachelor's Walk, Dublin. T

BICYCLE Bargains—No increase. Save 25/-. Still a few trusty Triumphs and Coventry Three Spires Bicycles at old prices; cash or easy payments; carriage paid; write or call for catalogue and form.—Erne Cycle Co., Lower Erne street, Lower Pearse street. 19 A

DOMESTICS CONTINUED.

GENERALS DISENGAGED.

DAILY General, washing, scrubbing, cooking; suburbs; good references.—C 1074, this office.

EXPERIENCED General, fond of children; good references; city, suburbs.—C 1047, this office.

EXPERIENCED Daily General, all duties; well recommended.—C 1055, this office.

EXPERIENCED General disengaged, highly recommended; city or suburbs.—C 1054, this office.

EXPERIENCED General, plain cooking; city or suburbs; good references.—C 1076, this office.

EXPERIENCED General, indoor or outdoor; all duties; well recommended.—C 1000, this office. 18 B

GENERAL, good plain cook; highly recommended; wages £36; city, suburbs.—C 1033, this office. 18 B

GENERAL or Assistant Housekeeper, suburbs; good references.—C 1051, this office.

LADY, highly recommends young General, Catholic; £23-£30. Address "Z 3133, General," this office. 18 F

YOUNG country Girl, train as General; city; recommended.—C 1073, this office.

YOUNG country Girl, train as General; city, suburbs. Address "Z 3169, Girl," this office.

SPECIFIC ARTICLES.

ALL Waterproof Covers for Cars, Vans, Threshers and Lorries, Rick Covers, Sacks, Sale or Hire, on best terms.—Coleman, 25 Chancery street (behind Four Courts), Dublin. T

AT Elvery's—Genuine 99 Chocrio Yo-Yo, 2/- each. These models are identical with those used at our recent demonstrations. Obtainable only from Elvery's, Dublin. 19 B

BOOKCASE, Brown Oak, French polished, 3' 9" long x 7' 6" high, 2/6; Sideboard, Brown Oak, do., 6' long x 3' 6" wide, £10; both articles in perfect condition. Dining Table, oak legs, wood top, 4ft. wide x 5' 6" long, extending to 7' 9", £3; no dealers.—Box 4993, this office.

BOOKS—First Editions, Conrad, Galsworthy, Haggard, Masefield, Wells, etc.; also travel, miscellaneous.—C 1140, this office. 19 C

BOOKS—If Christ Came to Chicago; What would Jesus do? W. T. Stead; Passion Play, Ober Ammergau. What offers?—C 1079, this office.

CART Covers, Rick Covers, Motor Lorry Covers, Tarpaulins, Tents, Marquees and Sacks.—Petrie Brothers, Waterproofers, 56 Usher's quay. Price list on application. T

DEAL Forms, 16ft. long, 11" wide, 18" high, for Sale, in large or small quantities.—T. and C. Martin, Ltd., 17 Upper Ely Place, Dublin. 19 B

FOR Sale, Billiard Table, 4 size, perfect condition, with balls, 12 cues, marker; £25 or nearest offer. Address "Z 3091, Table," this office. 17 A

FOR Sale, fine Marble Mantelpiece and surrounds.—C 1066, this office.

HALF the battle in the model you use. Buy a genuine 99 Chocrio Yo-Yo, only obtainable from Elvery's, price 2/-, each.—Elvery's, Dublin. 19 B

HEALTH Talks by a Specialist in the "Weekly Irish Times" to-day. Price twopence. 16 F

RICE Covers, Sacks, on best terms; Waterproof Covers for Cars, Vans, Threshers and Lorries; Tents, Marquees.—Coleman's, 25 Chancery street, Dublin. T

RECIPES for Home-made Summer Drinks are given in the "Weekly Irish Times" to-day. Price twopence. 16 F

STAMPS—Good old Victorian, Edwardian, picked specimens, about 1400; Sell Cheap.—C 1119, this office. 19 C

TRAPPING Wireless Stations that are not wanted. See the "Weekly Irish Times" to-day. Price twopence. 16 F

TYPEWRITERS, every make, from £3; fully guaranteed.—Norman Typewriters, 90 Trinity street. T

YO-YO, the craze of America and the Continent. Get a genuine 99 Chocrio Yo-Yo, price 2/-.—Elvery's, Dublin 19 B

SPECIFIC ARTICLES WANTED.

ANTIQUE Silver Cups, Candlesticks, Salvers, Sugar Bowls, etc.; also Diamond Ornaments, Precious Stones and Old Gold; highest prices given.—West and Son, Grafton Mound, Grafton street. T

BOOKS, Magazines, Pre-1914, all kinds bought; highest prices.—C 1150, this office.

FEATHER BEDS WANTED.
Higher prices. Write or send to examine in city.—IRISH FEATHER CO., LTD., TARA ST., DUBLIN. IRISH FIRM. 'Phone: Dublin 43407. T

IRISH Newspapers before 1855, or portion showing duty stamp, especially 1875-88, purchased; quantity of these, also rare Postage Stamps for exchange.—Address "Z 30905, Newspapers," this office.

WANTED, Modern Typewriter, must be in good condition; moderate.—T 400, Irish Times Branch Office, Kingstown. 17 A

GARDEN, FARM, BEES, ETC.

BULBOUS IRIS.

Writing on this subject in the *Weekly Irish Times*, the Garden Correspondent says:—

As one of the earliest of spring flowers, that gem of the bulbous tribe, Iris Reticulata, demands early autumn planting. It is ideal for a little pocket in the rockery, where with us it invariably charms with its violet-scented purple and gold flowers ere February is out. This native of the Pyrenees, whence a traveller friend brought us our first bulbs, although available from all garden providers, proves hardiest of the hardy. Planted as indicated in stiffish loam, we consider it indispensable for the rockery, and our planting survived over many years with a little freshening up of the top soil, dividing and replanting as the bulbs increased. Of late years Iris Tingitana, introduced from Tangier in 1872, a lovely blue bulbous thing, has been largely grown by florists, and, potted or boxed now, yields an early paying crop under glass protection.

AT Drummond's—For Lawn Mowers, Garden Rollers, Water Barrows, Tents, Seats, Chairs, Hammocks, Coach Hammocks, Rustic Arches, Horticultural Manures, Insecticides, Canes, Stakes, Tying Materials, Wood Killers, Garden Hose, Garden Tools, etc.—Drummond's Ltd., Dawson street, Dublin. T

AT Drummond's—Sow now for the Flower Garden: Antirrhinums, Aquilegias, Carnations, Campanulas, Delphiniums, Myosotis, Gaillardias, Gaums, Hollyhocks, Lupins, Pansies, Poppies, Polyanthus-Primroses, Scabious, Sweet Williams, Stocks, Violas, etc. Also Seeds of Alpine Plants.—Drummond's, Ltd., Dublin, and Carlow T

AT Drummond's—For Present Sowing—Cabbage: Selected Eclams Early, 1/- per oz.; Flower of Spring and Drummond's Early Offenham, each 1/2 per oz.; Drummond's Improved Nonpareil and Early Harbinger, each 1/4 per oz.; Drummond's First of All and Drummond's First Early Market, each 1/6 per oz.; packets of above 6d. and 1/- each; Turnips: Orange Jelly or White Stone, each 6d. per oz.—Drummond's, Ltd., 58 Dawson street, Dublin and Carlow

AT Drummond's — For Autumn Sowing—Onions: Drummond's Lemon Rocca Tripoli, Flat Red Italian Tripoli, Giant White Tripoli, each 1/6 per oz.; Drummond's Sirling Exhibition, All the Year Round Atlas Craig, each 1/- and 2/6 per packet; Lettuce and Spinach, each 6d. and 1/6 per packet.—Drummond's, Ltd., 58 Dawson street, Dublin, and Carlow

"ARDRIGH" early yellow single Daffodil, 4/-; "Butter and Eggs," 4/-; double Daffodil, "Von Sion," double white Narcissus, 3/-; Pheasant Eye Narcissus, 2/6; Princeps, 2/-; mixed Daffodils, 2/- per hundred, carriage extra.—Lidwill, Templemore, Co. Tipperary. 17 A

BEFORE laying out your Garden write for our advice; specialists in new Gardens, Rock Gardens, Tennis Courts, Crazy Paving, etc.; R.H.S. medallists, Whitechurch Nurseries, E. G. White, F.H.H.S., Rathfarnham. Terenure 747. 18 B

BRADSHAWS, Seedsmen, Parliament street—Cabbage Seed, all the best varieties, for autumn sowing. Onion, Lettuce, etc., from 6d. per packet.

CELERY, fine transplanted, crisp nutty flavoured pink and white varities, 4/6 100, 50 2/6 free; illustrated cultural instructions.—Ramsay, Ballsbridge. 19 X

CABBAGE Plants, delicious early white hearting 1/6, Borecole 1/6, Savoy 1/6, Brussels Sprouts 2/6, Broccoli, 4 varieties, for succession, 2/6, Cauliflower 2/6, Leeks 2/6, Lettuce 2/6, all per 100, postage 6d. per 100 extra.—Ramsay, Ballsbridge. 19 X

CABBAGE Seeds for Autumn Sowing—Selected strains of Early York, Pt. 1/6; Offenham, 1/-; Daniels' Defiance, 1/-; Flower of Spring, 1/2; Nonpareil, 1/-; Early Market, 10d.; Mein's No. 1, 1/2; Drumhead, 8d.; Flat Dutch, 8d.; special terms to market growers. Thos. McKenzie and Sons, Ltd., Pearse street, Dublin. T

FOR Sale, Anemone St Brizid, single; Golden Anemone, Monthretia Rosea, double; Day Lilies, Violet Cress or Calicress, Primula Floriade, Yellow Bullraan, Orange Primroses, double and single. Apply Reps, Miss M. Williams, Kilkenny, Co. Westmeath. 15 X

FLOWER Pots Wanted, 2, 2½, 3 inch, new or used; state number and price.—C 1095, this office.

HONEY—Well sealed Sections, 1/3 each. Meath.—C 1025, this office.

LISSADELL—The following are now ready for Sale, all from 5 in. pots. Flowering Plants—Begonias (assorted colours), 2/-; Campanula Isophylla, hanging (last Blue and White), 2/-; Fuchsias (assorted colours), 2/-; Geraniums, double and single (assorted colours), 2/-; Geraniums, Ivy Leaf (pink), 2/-; Gloxinias (assorted colours), 2/6; Nasturtium, Fireball, double (scarlet), from 4 in pots, 1/-; Pelargoniums (assorted colours), 2/-; Salvia, 2/- each; only 12 of each. Foliage Plants—Asparagus Sprengeri, 2/6; Coleus (coloured foliage), 1/6; Grevillea Robusta, 2/6; Neneta Variegata, hanging plant, 1/6; Maidenhair Fern, 2/6 each. 1 X

LISSADELL—Rentia Palms, from 4/6 to 27/6; Araucaria Excelsa, from 4/6 to 7/6 each. 1 X

LISSADELL—Vegetable Plants—Borecole and Kale, 2/6; Savoy Cabbage, 2/- per 100. 1 X

LISSADELL—Hanging Baskets well furnished with suitable plants, from 6/6 to 10/6 each; also Rockeries, 5/- each. Plants not or carriage paid, subject unsold, cash with order.—Manager, Lissadell, Sligo. 1 X

MACHINERY.

ABOUT Tubes—Robert Craig and Sons (Engineers), Limited, York Street Engineering Works, Great George's street, Belfast, can supply from stock Steam Tubes and Fittings in Wrought Iron and Mild Steel, up to 6" bore, also General Engineering and Millwrighting Materials. 28 X

MACHINERY REPAIRS.

ABOUT Repairs—Immediate attention to Plant Breakdowns anywhere. Overhauls to Engines, Boilers, etc. Gear cutting, Grinding, Boring, Roll Grinding and Brass Moulding. 'Phone; Belfast 2299. Robert Craig and Sons (Engineers), Ltd., Great George's street, Belfast.

ALL Ordinary Motor and Machinery Repairs, including Oxy-Acetylene Welding.—Manager, Lissadell, Sligo. T

WATER POWER.

WHY not generate your own Electric Light, Heat and Power if cheap electricity water supply is available? Realise now your own power is cheaper. Install only; maintenance nil. Schemes prepared and estimates given.—Robert Crair and Sons (Engineers), Ltd., Great George's street, Belfast. T

WIRELESS, BROADCASTING, ETC.

ELECTRIC Radio Co., 35 Grafton street, Dublin (opposite Woolworth's). Agents for Radio, Gramophones and Records. T

WIRELESS.—Free Catalogue sets from 15/6; easy terms.—Hogan for Wireless; 58 Henry street, Dublin. T

OPTICIANS.

DIXON and Hempenstall—Consultations free daily in our Sight-Testing Rooms, at 12 Suffolk street, Dublin. 8 12

EYESIGHT Scientifically Tested—Rundle and Mac-Carthy, Consulting Opticians, 37 Nassau street, Dublin. 16 F

GEORGE Prescott and Son, 9 Merrion Row, Dublin, close to Shelbourne Hotel.—Superlative Prices, lowest possible prices. Established 1875. 12 20

PATRICK Cahill, Optician to His Excellency the Governor-General, 1 and 2 Upper Ormond quay. Plus XI. 13 Wellington quay. 100 years established; high class work; moderate charges. T

WATCHES, REPAIRS, JEWELLERY.

FOR reliable Watch, Clock and Jewellery Repairs.—Pillot House, Henry street, Dublin. T

TIMBER.

WE now have stocks of all sizes of seasoned Fellers and Spokes.—Manager, Lissadell, Sligo. T

FISHING, SPORTING, GAMES.

ANGLING—Garnett's Jog Fishing Tackle, Guns, Rods, Rifles and Ammunition. Catalogues from Garnett's, Crampton Court, and 31 Parliament street, Dublin. T

GUNS—Ejector by Purdey, Holland and Holland, Woodward, Toller, Westley, Richards, Trulock and Harris, Boss, Lancaster, Trulock, Webley's, lists free.—Keegan, Inns quay, Dublin. 18 B

GUNS—Ejector by Purdey, Holland and Holland, Woodward, Scott, Lancaster, Trulock, Richards, Trulock and Harris, Bradell's, Kavanagh, Trulock, Webley's, lists free.—Keegan, Innis quay, Dublin. 18 B

12 GOOD Double Hammer Guns, perfect order; cheap Sale.—C 1124, this office. 19 C

PHOTOGRAPHY.

SWEEP Ticket Prize—Particulars given with your Film Developed and Printed for 1/-.—D. McDonagh, 1 Cole's lane, Dublin. 18 X

YACHTS, BOATS, ETC.

ROWING Punt Wanted, about 12 feet, light.—C 1024, this office. 18 F

POULTRY, CAGE BIRDS, DAIRY.

AUTUMN AND WINTER REARING.

Writing on this subject in the *Weekly Irish Times*, the Poultry Correspondent says:—

The great thing to remember is that late-hatched chickens must not be reared on the same ground that has been occupied by the earlier broods, nor should they be put in coops or brooders that have already been used until they are thoroughly cleaned. Autumn-hatched chickens cannot be expected to be as robust as those hatched in March or April, so that it is most important they should have fresh ground and—uncontaminated appliances. Apart from its cleanliness, the nature of the run should be considered; for a place that might do well in spring is quite unsuitable now. Neither the short sun-burned grass of hilly sides nor the long grass in the rich aftermath of meadows is the best, but short, closely-cropped grass of rich land, which yields an abundance of juicy vegetation.

ALYESBURY Ducklings (May), Abbott's direct; 3.6. Hon. Mrs. Burrowes, Croxdenger. 17 A

A COOK'S Illinois Cockerell, also Jacksons; cheap, or Exchange Pullets Hens, fat, one clucking, cheap. Foots, 51 York road, Kingstown. T

BETTER Poultry Foods; quotation free; prompt delivery.—Williamson, Corn Exchange, Hunch quay. 16 15

COCKERELS, Cooks, White Leghorn, best strain, Cockerel; magnificent Barnevelder Cock, 1931, prize winner, 7/6.—Dobbin, Knockrea, Blackrock road, Cork.

FATTENING Quills fed Chickens, dressed for cooking, delivered; 6- pair; also Eggs.—Hinsbrook, Carrickmines. 16 F

FOR Sale, pure and cross bred Pullets for laying; reasonable.—Elizabeth Byrne, Audley, Co. Wicklow. 16 F

FERRETS, Canaries, Parrots, Tortoises, Pet Rabbits, Mice, etc.—Fanciers' Stores, 13 Upper Ormond quay, Dublin. 18 B

FAT Chickens, Fresh Eggs, Home-made Brown Bread and Scones, Potatoes; country; post, moderate rate. Address "Z 3153, Poultry," this office. 18 B

FOR Sale, Black Leghorn Pullets, March hatched, good laying strain, price 5/- each, carriage extra.—Mrs. Dowd, Ballinrig, Castlegregory.

FATTED Roasting Chickens, 4/-, 5/- pair; large Turkeys, Hens, Cockerels, dressed, post paid.—Norah Donoghue, The Manor, Rosscarbery, Cork.

FOR Sale, pure White Wyandotte Cockerels, early hatched, 5/- each; Light Sussex Pullets, 5/- each; Campbell Drakes, hatched April, 1931; 21/- carriage extra. Address "Z 3131, Ducks," this office.

INDIAN Game Cockerels, prize Welsummer eggs; enclose reply envelope. Ballyrance Rectory, Gorey.

LAST year's White Leghorns for sale, also Aylesbury hatched R.I. Reds.—Tolka Park, Cabra County Dublin.

PEDIGREE White Wyandotte Pullets, March and April hatched; 3/-, 5/-, 7/- each.—Quad, Blenheim, Waterford.

R.I.R. Pullets, April hatched, Golden's strain, 5/6 each.—Atkinson, Monginoul, Rutherford, Rathfarnham.

WHITE Wyandotte Cockerels and Pullets for sale, from pedigree blood tested stock.—Cooper, Ballinaggart, Coolmatloon. 16 F

DOMESTICS DISENGAGED.

CHAUFFEUR, young married Man, no family, desires position in private family; highest references, strict T.T. Address "Z 3197, Chauffeur," this office.

LADY can recommend good, all round Boy; drive Ford 8 h.p. car or lorry, do skilled work; good and willing. Address "Z 3127, Boy," this office. 18 F

YOUNG Couple, Motor Driver, Wife Cook General, would give service in return for home; recommended.—C 1149, this office.

GARDEN, FARM, BEES, ETC.

BULBOUS IRIS.

Writing on this subject in the *Weekly Irish Times*, the Garden Correspondent says:—

As one of the earliest of spring flowers, that gem of the bulbous tribe, Iris Reticulata, demands early autumn planting. It is ideal for a little pocket in the rockery, where with us it invariably charms with its violet-scented purple and gold flowers ere February is out. This native of the Pyrenees, whence a traveller friend brought us our first bulbs, although available from all garden providers, proves hardiest of the hardy. Planted as indicated in stiffish loam, we consider it indispensable for the rockery, and our planting survived over many years with a little freshening up of the top soil, dividing and replanting as the bulbs increased. Of late years Iris Tingitana, introduced from Tangier in 1872, a lovely blue bulbous thing, has been largely grown by florists, and, potted or boxed now, yields an early paying crop under glass protection.

AT Drummond's—For Lawn Mowers, Garden Rollers, Water Barrows, Tents, Seats, Chairs, Hammocks, Coach Hammocks, Rustic Arches, Horticultural Manures, Insecticides, Canes, Stakes, Tying Materials, Wood Killers, Garden Hose, Garden Tools, etc.—Drummond's Ltd., Dawson street, Dublin. T

AT Drummond's—Sow now for the Flower Garden: Antirrhinums, Aquilegias, Carnations, Campanulas, Delphiniums, Myosotis, Gaillardias, Gaums, Hollyhocks, Lupins, Pansies, Poppies, Polyanthus-Primroses, Scabious Sweet Williams, Stocks, Violas, etc. Also Seeds of Alpine Plants.—Drummond's, Ltd., Dublin, and Carlow T

AT Drummond's—For Present Sowing—Cabbage: Selected Eclams Early, 1/- per oz.; Flower of Spring and Drummond's Early Offenham, each 1/2 per oz.; Drummond's Improved Nonpareil and Early Harbinger, each 1/4 per oz.; Drummond's First of All and Drummond's First Early Market, each 1/6 per oz.; packets of above 6d. and 1/- each; Turnips: Orange Jelly or White Stone, each 6d. per oz.—Drummond's, Ltd., 58 Dawson street, Dublin and Carlow

AT Drummond's — For Autumn Sowing—Onions: Drummond's Lemon Rocca Tripoli, Flat Red Italian Tripoli, Giant White Tripoli, each 1/6 per oz.; Drummond's Sirling Exhibition, All the Year Round Atlas Craig, each 1/- and 2/6 per packet; Lettuce and Spinach, each 6d. and 1/6 per packet.—Drummond's, Ltd., 58 Dawson street, Dublin, and Carlow

"ARDRIGH" early yellow single Daffodil, 4/-; "Butter and Eggs, 4/-; double Daffodil, "Von Sion," double white Narcissus, 3/-; Pheasant Eye Narcissus, 2/6; Princeps, 2/-; mixed Daffodils, 2/- per hundred, carriage extra.—Lidwill, Templemore, Co. Tipperary. 17 A

BEFORE laying out your Garden write for our advice; specialists in new Gardens, Rock Gardens, Tennis Courts, Crazy Paving, etc.; R

DUNGANNON ROYAL SCHOOL

Boys prepared for University Entrance. Army, Navy, Bank, and Civil Service Examinations.

PREPARATORY DEPARTMENT FOR YOUNGER BOYS.

Healthy situation. 350 feet above sea level. Airy Dormitories, Good Library. Large Playing Fields. Sound Education and Physical Training.

Fees moderate. Prospectus may be had on application to THE HEADMASTER.

CASTLEKNOCK COLLEGE

(1835),

COUNTY DUBLIN

(Conducted by the Vincentian Fathers.)

Pupils are prepared for the Intermediate and Senior Leaving Certificate, University Matriculation, Professional Preliminary Examinations, Banks and Commerce.

College Re-opens Thursday, September 1st.

For Prospectus apply to THE PRESIDENT.

BENEDICTINE SCHOOL GLENSTAL

A small school for happy small boys. Family atmosphere. Constant individual attention. Artistic home in beautiful grounds.

OPENS SEPT. 1st

Apply to the Rector, Glenstal Priory, Murroe, Co. Limerick.

OK-B.

CATHOLIC UNIVERSITY SCHOOL

Lr. Leeson St., Dublin

SCHOOL RE-OPENS MONDAY, SEPT. 5

For prospectus apply to the President

OK-I

ALEXANDRA COLLEGE, DUBLIN.

Founded 1866 for the Education of Girls over 15 years of age.

Lady Principal: Mrs. PRESTON, M.A.

MICHAELMAS TERM, 1932

COLLEGE WILL RE-OPEN ON FRIDAY, 9th SEPTEMBER.

Students are prepared for the Universities, for the Leaving and Intermediate Certificate Examinations, and for the Cambridge School and Higher School Certificates.

SPECIAL DEPARTMENTS for Training as Secondary and Kindergarten Teachers, for Secretarial Work, for Housecraft, for Art and for Music.

The Lady Principal will be at the College on and after 2nd September, from 10 till 1 o'clock daily (excepting Saturdays) to give information and to receive entries.

The Prospectus and College Calendar may be had on application to the Lady Principal.

ROBERT F. CROOK, M.A., Bursar.

ALEXANDRA SCHOOL, DUBLIN.

Founded 1873 A.D. by the Council of Alexandra College for the education of Girls under sixteen years of age.

Headmistress—MISS BEWLEY, B.A.

MICHAELMAS TERM OPENS ON FRIDAY, SEPTEMBER 9th.

Entrance Examinations for new pupils will be held on Wednesday and Thursday, September 7th and 8th, beginning at 9.30 a.m.

The Headmistress will be at the School to receive entries from Tuesday, September 6th, from 10 a.m. till 1 p.m., and in the afternoons by appointment.

ROBERT F. CROOK, M.A., Secretary and Bursar.

THE HIGH SCHOOL, DUBLIN.

CHAIRMAN OF GOVERNORS:
PROFESSOR W. E. THRIFT, Sc.F.,T.C.D., T.D.

Successes obtained during past school year include:—

(1) University Department—Sizarship, Junior Exhibition, Kitchener Scholarship.

(2) Department of Education Scholarship and First Place in Greek in Leaving Certificate.

(3) German Government's prizes for best record for teaching German in Free State.

(4) Bank and Commercial Appointments.

There are 40 School Scholarships (value £70 and £40) and numerous leaving exhibitions.

Pupils are received from the age of 6, and there are special reduced fees for boys under 8.

All boys go through a course of (1) Drill and Gymnastics, (2) Woodwork.

Hot and Cold Luncheons can be obtained.

SCHOOL WILL RE-OPEN ON THURSDAY, 1st SEPTEMBER, at 9.15 a.m.

The Headmaster will receive new pupils from the 25th August, daily from 10 to 1, or at other times by appointment.

For illustrated Prospectus, with list of recent successes, apply to the Headmaster,

JOHN BENNETT, M.A. (Sch., Sen. Mod., Univ. Stud.), T.C.D.

RUTLAND HIGH SCHOOL DUBLIN.

ESTABLISHED 1856.

Headmistress—MISS STANTON, M.A., T.C.D.

WELL-EQUIPPED BOARDING AND DAY SCHOOL FOR GIRLS.

KINDERGARTEN DEPARTMENT.

Good Examination Results. Excellent Health Record. Boarding Department under personal care of Headmistress.

A Special Reduction is made for the daughters of clergymen and teachers.

Recent successes in Trinity College include two Scholarships in Modern Languages.

SCHOOL RE-OPENS THURSDAY, 1st September.

The Headmistress will be at the School on and after Friday, 26th August, from 11 to 1 o'clock.

ST. STEPHEN'S GREEN SCHOOL.

50th Year.

74 and 75 STEPHEN'S GREEN.

Playing Fields and Boarding Establishment, Merton Park, Sandford Road.

JUNIOR AND SENIOR DEPARTMENTS.

All Subjects Taught by Specialists.

Resident Games Master.

Prospectus and list of recent distinctions on application.

NEXT TERM—14th SEPTEMBER.

G. FitzGERALD STEEDE, M.A.
Ex-Sch. Hertford Coll., Oxon and Trinity Coll., Dublin.

A.M.D.G. XAVIER SCHOOL, DONNYBROOK.

FOR BOYS from Eight to Fifteen.

RE-OPENS WEDNESDAY, September 21st, 10 a.m.

Interviews daily, 11 a.m.-2 p.m., from Monday, August 29th. Particulars on application to THE HEADMASTER, 58 Morehampton road. Telephone—Ballsbridge, 1240.

WESLEY COLLEGE.

BOARDING AND DAY SCHOOL, BOYS AND GIRLS.

SCHOLARSHIPS (£63 each).
BURSARIES (£50 each).
LEAVING EXHIBITIONS (£25 each)
FIRST OF PROTESTANT SCHOOLS IN INTERMEDIATE SCHOLARSHIP LIST.
French Government's Prize for best record amongst Senior Schools in the Teaching of French.
First of all Schools at Honour Degree Examination, T.C.D.
Eight Moderatorships—Several Gold Medals.
The Staff includes eighteen Graduates of Distinction and Experience.
Parents are cordially invited to inspect the Extensive Buildings and Grounds
Prospectus and Lists of Distinctions from Rev. T. J. IRWIN, D.Litt., Principal.

EPWORTH HALL,

WINTON ROAD, DUBLIN.

RESIDENTIAL SCHOOL FOR GIRLS

(IN CONNECTION WITH WESLEY COLLEGE).

SENIOR GIRLS RESIDE AT EPWORTH HALL and JUNIOR GIRLS AT TULLAMAINE HOUSE.
The Matron in each hostel is a Trained Nurse.
The Grounds are beautiful, and afford accommodation for Hockey and Tennis.
Special attention is paid to Drill and Deportment.
Girls are successfully prepared for all Examinations, including Matriculation, Exhibitions and Sizarships, Housecraft, Domestic Science and Secretarial Training.
PARENTS ARE CORDIALLY INVITED TO VISIT THE SCHOOL.
Illustrated Prospectus and full particulars from Rev. T. J. IRWIN, D.Litt., Wesley College.

TULLAMAINE.

KINDERGARTEN AND PREPARATORY SCHOOL

(UPPER LEESON STREET, DUBLIN).

For Children between the ages of five and ten—either as Day Pupils or Boarders. Splendid Residence; beautiful surroundings.
Prospectus and full particulars from Rev. DR. IRWIN, Wesley College.

MOUNTJOY SCHOOL,

INCORPORATED SOCIETY'S COLLEGIATE SCHOOL.

Summary of Distinctions gained during the past THREE years:—

TRINITY COLLEGE.
63 Passed Entrance Examination, securing:—
26 High Places,
10 Entrance Scholarship and Junior Exhibitions,
14 Sizarships,
First Place at Entrance Scholarship (£320) Examination in each of the past three years.

COMMERCIAL APPOINTMENTS.
60 Bank Clerkships.
4 Brewery Clerkships.
3 Clerkships in Northern Civil Service.
1 Assistant Paymaster in Royal Navy.

INTERMEDIATE EXAMINATIONS
73 Passed.
41 Passed with Honours.
2 Gained Scholarships.

RELIGIOUS KNOWLEDGE EXAMINATIONS.
577 Passed.
544 Gained Prizes.
There are very few vacancies for new Resident Pupils.

BOARDERS RETURN MONDAY, 5th SEPTEMBER, AND DAY PUPILS ON TUESDAY, 6th.
New pupils received each forenoon from Friday, 2nd.
Particulars from the Headmaster, REV. WILLIAM ANDERSON, Clk., Ex-Sch., Sen. Mod., M.A., T.C.D.

ST. PATRICK'S CATHEDRAL CHOIR.

There are a few vacancies for which application may be made now. Boys who wish to enter the Choir should be between the ages of 8 and 10. They receive full Secondary School Education at low fees in the Cathedral Grammar School.

Voice Trials and Entrance Examination, Monday, Sept. 5, 10.30 a.m.

Many valuable privileges for Choristers. 12 Valuable Choir Scholarships, also Winstanley Scholarship.

The Boys in the Cathedral Choir who sing in Trinity College Chapel receive additional payment, and, if they subsequently enter Trinity College, are entitled to valuable privileges during their course.

For full particulars and Form of Application apply to—

THE HEADMASTER, St. Patrick's Cathedral Grammar School.

ST. PATRICK'S CATHEDRAL GRAMMAR SCHOOL.

THERE ARE A FEW VACANCIES FOR NEXT TERM FOR BOYS (NON-CHORISTERS) between the ages of 8 and 16, for which early application should be made.

Full Secondary School Education. Fees Low, Games, etc., free.

The Headmaster will be in attendance at 39 Up. Kevin street on Friday, 2nd Sept., and Saturday, 3rd Sept., between the hours of 10.30 a.m. and 12, to interview parents or guardians of prospective pupils. At other times by appointment.

SPECIAL PREPARATORY DEPARTMENT.
For full particulars and Prospectus apply to H. V. KEEGAN, B.A., LL.B., Headmaster.

AVOCA SCHOOL,

BLACKROCK, CO. DUBLIN.

Languages—The Headmaster.
Scripture, English, D. Markham, B.A. (Cantab.), Maths., History, etc. F. R. Little, B.A.
Drawing—Miss E. S. Wilkinson, A.T.C.
Drill—Miss M. T. Conde.
Music—Miss M. Kingston, L.R.C.M.
Junior School—Miss M. Orr, B.A. (Resd.), LL.B.
Headmaster—A. A. MacDONOGH, M.A. (Ex-Sch. and Gold Medalist).

BELLEVUE SCHOOL, SUTTON, CO. DUBLIN.

Beautifully situated on the seashore. Large airy rooms. Small Classes; individual attention. Fully qualified Staff. Dancing, Swimming, Games. Small number of Boarders taken.

VACANCIES FOR TWO BOARDERS AT REDUCED FEES.

SCHOOL RE-OPENS MONDAY, 5th SEPT.
Mrs. WATSON, B.A., Principal.

PROFESSORS AT PLAY.

SCHOLARSHIP IN FUN AND FANTASY.

DUBLIN EXAMPLES OF PARODY AND WIT.

By OLD FOGEY.

IN this series of Saturday articles we have given some thought to the mathematician who disguised himself as Lewis Carroll, and have let his case remind us of others that have given amusement. In this connection there is no need for us to leave our own country out of view. Of scholars at play no more compact exhibition is to be found than that which is seen in "Echoes from *Kottabos*." The material gathered in that delightful book of selections was solely the product of Dublin University men.

"Echoes from *Kottabos*," when first I read it, aroused in me a sensation to be compared with that of a small boy coming upon a group of his school masters practising juggling tricks. Many of its contributors, here discovered at literary play, were men of whom I stood much in awe, having known them hitherto only as grave and reverend Senior Fellows, or persons hardly less august.

Younger men were not all left aside. I recollect a graceful lyric by a Chancellor's Prize winner of the *Kottabos* period, whose more recent writings often delight readers of the *Irish Times*.

Parody was strongly in fashion during that period (the last years of the nineteenth century). Naturally, that form of clever nonsense is well represented among the "Echoes." One of them was as good a parody of Tennyson as could be desired.

Entitled "Willie and Winnie," it subtly copied the style of certain narrative poems of Tennyson (*e.g.*, "The Brook"). Its author was Samuel Kennedy Cowan, a lavish contributor to *Kottabos*. A few of the opening lines will remind some readers of the purport of this piece of absurdity:

By chandler Chawkins at the shop abode
Willie and Winnie. Willie was a man,
And she a woman; and the moon was full.
Now Willie loved this woman, heart and soul,
From chignon to shoe-leather, and full fain
Had wedded Winnie; but the girl, because
She had so often seen him in the shop,
Thought not of Willie.

The narrative goes on to tell how Willie went to chandler Chawkins to ask for Winnie's hand, and found the old man in talkative mood. Here is a good specimen of mock Tennyson:—

And in those days he bought a pair of dogs—
Caesar and Pompey—each so like to each
That not one single man in the whole world
Could tell the difference. And he made a song,
And sang it; strangely could he make and sing:
"Like is my Caesar, so they say, they say;
But Pompey is like him any day;
I know not which is liker, he or him.

"He, art thou like? The liker him must be;
He, thou art liker; like is him to he;
He, him, if him were liker, he were him.

"Two eyes has each, and they possess two tails;
Neither is feminine, for both are males;
Neither can climb a tree, and both can swim.

"Well-bred is each, for I am sure of that;
And his nose is like him's, for both are flat;
And both are fleet of feet and lither of limb.

A WONDERLAND SCHOOL.

"When we were little," the Mock Turtle went on, "we went to school in the sea. The master was an old Turtle—we used to call him Tortoise, because he taught us."

The illustration is taken from the edition of "Alice in Wonderland," pictured by Mabel Lucie Attwell. It is reproduced by permission of the publishers, Raphael Tuck and Sons, Limited.

"Well trained is he, I never use a switch;
But him is trained as well; but, tell me, which
Did we refer the 'he' to; which the—'him'?

"And 'he,' of course, refers—but, nay, I'm wrong;
The 'him'—I quite forget now; but as long
As him and he are happy, what's the odds?"

* * * * *

Tennyson was a favourite subject for parody in that period. "Echoes from *Kottabos*" has several parodies on "Locksley Hall." One of these, by Charles Pelham Mulvany, began thus:—

'Tis the place and all around it, as of old the porters loll,
Velvet-capp'd and gaitered, guarding the Examination Hall.

College Hall, that in the distance overlooks the College Park,
Whence the daring Senior Freshman scales the railings in the dark.
Many a morn from yonder casement, as I can remember well,
Have I looked on boozy Sutton sloping slowly towards the Bell.

Kottabos was founded in the early 'seventies of last century by Dr. Robert Yelverton Tyrrell, who, a short time before, had been elected a Fellow of Trinity College, Dublin. It was edited by him during all its career, which extended over the following twenty-five years. That career was far from being continuous during the quarter of a century; there were long interruptions, due, not in any degree to a drying up of the fund of scholarship and vivacity in Trinity College, but to the simple fact that such publications seldom pay for themselves. That fact was the ground theme of a clever and amusing parody of Browning, done by the witty editor himself, and entitled "Caliban Upon *Kottabos*." Here are some lines of the parody:—

'Will sprawl now that the cricket's coming on,
On flat o' back i' the mid o' the day
'Pon the grass-banks;
And, while he chews stem o' black ha'peny clay,
Looks out o'er yon much mire o' the foot-ball ground,
Billowing with blackish sea o' mud-made furrows—
A bad gigantic smile o' the brown old earth,
And talks to his own self howe'er he please,
Touching that other Thing called Kottabos;
Because he sent a song-thing to the Editors.
They wouldn't have —

Then we have the musings of Caliban:

Hopeth that some say Kottabos will die,
Die o' misprints, o' parodies, o' Browning,
Or Greek and Latin verse, or prose o' Newcomen;
Or doze decrepid, t' dose as good as die,

In this spiteful mood Caliban gives vent to one criticism after another, thinks of all the ale and "baccy" and other indulgences that might be purchased with the shilling charged for a single copy of *Kottabos*, and vows that in future he will content himself with perusal of the copy in the "Phil." reading room. Poor Caliban's monologue is cut short by a stunning blow of a cricket ball.

* * * * *

Kottabos contained not only examples of the art of parody; it was not restricted even to English verse and prose. Many ingenious and delightful excursions in Greek and Latin composition appeared in its pages. Its genial editor, after the death of *Kottabos*, devoted the greater part of his energies to the editing of the Correspondence of Cicero, a task in which he was assisted by the late Dr. Louis Purser.

The best of the contributions to the scattered numbers of *Kottabos* were reproduced in the volume, "Echoes from *Kottabos*," in the editing of which Tyrrell was assisted by the late Sir Edward Sullivan.

O'CONNELL SCHOOL, DUBLIN.

Re-Opening Monday, August 29th, 1932

A PUNCTUAL ATTENDANCE IS EXPECTED.

EXAMINATION RESULTS TO HAND.

LEAVING CERTIFICATE:
76 Passes. 49 Honours.
14 Secondary Scholarships, including 1st and 2nd Places.

NO APPLICATIONS WILL BE CONSIDERED AFTER THE ABOVE DATE.

For full particulars apply,
THE REV. PRESIDENT,
Christian Brothers, North Richmond Street, Dublin

LORETO COLLEGE, CRUMLIN ROAD, DUBLIN

BOARDING AND DAY SCHOOL

COMMERCIAL COLLEGE—Students prepared for Civil Examinations, Bank Clerkships, and Secretarial Work.
SECONDARY SCHOOL—Pupils prepared for Certificate Examinations.
JUNIOR DEPARTMENT, including Kindergarten, to which boys are admitted.

RE-OPENS 5th SEPTEMBER

For particulars apply to MOTHER SUPERIOR.

KILKENNY COLLEGE.

FOUNDED 1538.

The School, which is situated on the banks of the Nore, provides an excellent education on modern lines. Games include Rugby football, hockey (present holders of Leinster Junior Schools Hockey Cup), cricket, lawn tennis, badminton, handball and swimming. There is a large and very active Boy Scout Troop in the School. In addition to the Matron, there is a resident fully trained hospital nurse to look after the health of the boys.

Prospectus and full particulars from C. G. SHANKEY, M.A., Headmaster.

DUNDALK GRAMMAR SCHOOL.

BOARDERS AND DAY PUPILS, BOYS & GIRLS

Brilliant Results in Inter., Univ., and Commercial Exams. Specialist staff, including native teachers of French and German. Froebel, Kindergarten Healthy situation amid large Sports Grounds. Scouts. SCHOOL RE-OPENS (D.V.) TUESDAY, 6th SEPT. Apply to the Rev. A. A. HANBIDGE, M.A., Head Master

PRESTON SCHOOL, NAVAN.

BOARDING AND DAY SCHOOL FOR BOYS AND GIRLS.

Good Examination Record. Moderate Fees.

SCHOOL RE-OPENS 6th SEPTEMBER.

Prospectus on application to Headmaster. W. M. KIRK, B.A.

PRESTON SCHOOL, ABBEYLEIX.

BOARDING AND DAY SCHOOL FOR BOYS AND GIRLS.

Sound Education given by highly-qualified and experienced Teachers. Pupils prepared for the Intermediate Certificate Examinations, University, Civil Service, Banks, etc., Excellent Examination Results. Special Commercial Department.

SCHOOL RE-OPENS TUESDAY, 6th SEPTEMBER.

For Prospectus apply to R. J. MacSHANE, M.A., H.Dip.Ed., Headmaster.

DUNGANNON ROYAL SCHOOL.

School will re-open on Tuesday, 6th September, at 10 o'clock. Boarders are to return on that day. Interviews from 25th August.

Prospectus may be had on application to THE HEADMASTER.

JOHN IVORY'S SCHOOL, NEW ROSS, CO. WEXFORD.

FOUNDED 1713.

Chairman of Governors:
The Right Rev. the Lord Bishop of Ossory, Ferns and Leighlin.
Vice-Chairman:
The Ven. Archdeacon Wm. Gibson, LL.D.

Recent Results include Successes in Dublin Univ. Matriculation, Entrance to Royal College for Teachers, etc. Terms very moderate.

For particulars please apply to Rev. W. T. HAZELTON, B.A., H.Dip. Ed., Headmaster

GLENLOLA SCHOOL, BANGOR, CO. DOWN.

BOARDING AND DAY SECONDARY SCHOOL FOR GIRLS.

Kindergarten Teachers' Training Department.

Headmistress—
MISS DIANA COSKERY, B.A. (1st Hons.), Q.U.B.

RATHGAR JUNIOR SCHOOL AND KINDERGARTEN,

62 AND 63 GROSVENOR ROAD, RATHMINES, DUBLIN.

The School is under the management of Members of the Society of Friends.

SCHOOL RE-OPENS on FRIDAY, SEPT. 9th.

For further particulars apply to MISS M. I. DOUGLAS, H.C.N.F.U.

DOMINICAN CONVENT, MUCKROSS PARK, MARLBOROUGH ROAD, DONNYBROOK.

BOARDING AND DAY SCHOOL FOR GIRLS.

A SPECIAL DEPARTMENT IN WHICH SUBJECTS ARE TAUGHT THROUGH THE MEDIUM OF IRISH.

BOYS UNDER NINE RECEIVED AS EXTERN PUPILS.

HOUSE OF STUDIES FOR NUNS ATTENDING UNIVERSITY COLLEGE.

SCHOOLS RE-OPEN ON 5th SEPTEMBER.

THE GRAMMAR SCHOOL SLIGO,

OFFERS SOUND EDUCATION AT MODERATE FEES.

Ideal Situation. Modern knowledge in Diet and in Teaching Methods Applied.

BOARDERS RETURN 6th SEPTEMBER.

Address inquiries to the Headmaster, T. H. BLACKBURN, M.A.

MISS DORA GALWEY, F.C.I., P.C.T.,

33 DAWSON STREET, DUBLIN,

HAS NOW RE-OPENED HER SECRETARIAL TRAINING CLASSES.

A limited number of Vacancies is available, for which early application is advised.

Interviews Daily, 10-1 (excepting Saturdays).

GLENAGEARY PREP. SCHOOL

(ADELAIDE ROAD, GLENAGEARY).

Day Boys received from 8 years of age.

Prospectus from: H. W. A. EVANS. PRINCIPAL.

BELVEDERE COLLEGE S.J.

(Founded 1832)

Will Re-open on Thursday Sept. 1st., at 9.30 a.m.

PREPARATORY SCHOOL for Boys between the ages of eight and twelve.

SENIOR COLLEGE for Boys preparing for Certificate, Bank, and Matriculation Examination.

For Prospectus apply to THE RECTOR, *who is at home daily for interview between 11 o'clock and 2.*

K.A.A.

CONVENT OF THE HOLY FAITH SKERRIES, CO. DUBLIN.

JUNIOR BOYS' BOARDING SCHOOL AND DAY SCHOOL.

WILL RE-OPEN ON MONDAY, SEPTEMBER 5th.

Secondary Day School for Young Ladies will re-open on same date.

K.A.A.

BETHESDA (F.O.) SCHOOL

(Founded 1784),
67 ECCLES STREET, DUBLIN.

INTERMEDIATE SCHOOL FOR GIRLS (C. of I.), 8 to 18 years of age. Good home training and Intermediate education provided. Pupils prepared for Synod Exam., R.I.A.M., Entrance to Kildare Training College, etc. Fees very moderate. Pupils must be under 13 years at admission. Term begins September 1st. Board meets for election of pupils Monday, August 29, 3.30 o'clock, at School. Application for all particulars to Hon. Secretary, MISS MAHAFFY, 80 Waterloo road, Dublin.

MORGAN'S SCHOOL, CASTLEKNOCK, CO. DUBLIN.

Highly Successful Boarding School for Boys. Numerous improvements. Inspection invited. Small Classes. Individual Attention. Due care given to Physical Culture. Moderate and inclusive Fees.

BOARDERS RETURN TUESDAY, SEPT. 6th.

W. V. COMMISKEY, M.A., Headmaster.

PENRHOS COLLEGE,

FOR GIRLS,
COLWYN BAY.
Founded 1880.

BOARDERS ONLY.

Recognised as "efficient" by the Board of Education; magnificent situation, overlooking the sea, surrounded by extensive grounds and playing-fields. Large Hall, Science Laboratories for Chemistry, Biology, and Physics; Gymnasium, up-to-date Classrooms, bedrooms, with hot and cold water. Separate Domestic Science House. Resident Doctor.

There is also a separate JUNIOR SCHOOL

for Girls from 6 to 12 years of age.

There are Entrance Scholarships of the value of £100, £75, and two of £50 per annum. *Applications for admission to be made to the Head Mistress:* MISS E. WAINWRIGHT, M.A.

LLANFAIRFECHAN, NORTH WALES.

ST. WINIFRED'S SCHOOL FOR GIRLS.

Provost: The Ven. the Hon. EDWARD LAMBART, M.A. Bursar: Brig.-Gen. JOHN WELLS, C.M.G., D.S.O. Headmistress: Miss DOMAN, M.A. Beautiful Position. Sea and Mountains. Full Resident Staff. Games. Swimming. Guides. Good Public Examinations. Recognised by Board of Education. Apply HEADMISTRESS.

BRENTWOOD SCHOOL, SOUTHPORT.

APPROVED BY THE BOARD OF EDUCATION.

For girls from 12 years. On Public School lines. Headmistress, Miss Hogben, M.A. (Dublin), Scholar, Classical Tripos, Girton College, Cambridge.

Most successful training for Universities and for independent careers—Musical, Secretarial, Domestic, Physical Training, etc. Large Gymnasium. Playing Field, School Chapel. Special care of delicate girls. Preparatory School (Mount Eyrie), girls from 6 years. Fees 100 gns. and 90 gns. per annum.

SCHOOLS FOR BOYS & GIRLS.

TUTORS FOR ALL EXAMS.

Messrs. J. and J. Paton, having an up-to-date knowledge of the BEST SCHOOLS and TUTORS in the United Kingdom and on the Continent, will be pleased to AID PARENTS by sending (free of charge) Prospectus and TRUSTWORTHY INFORMATION and ADVICE.

The age of the pupil, district preferred, and rough idea of fees should be given.

J. and J. PATON, EDUCATIONAL AGENTS, 143 CANNON STREET, LONDON, E.C.4.

S. AUDREY'S COLLEGE (GIRLS), THORPE BAY, ESSEX.

Splendid seaside situation, outstanding health record, special provision for delicate children.

Preparation for Cambridge and Matric. Examinations. Graduate staff.

Sports include Golf, Horsemanship, Badminton, Swimming and all team games.

Interviews—Belfast or Dublin before August 22. For Prospectus, apply SECRETARY.

RE-OPENING SEPTEMBER 14th.

UNIVERSITY OF MANCHESTER.

The Session commences on THURSDAY, OCTOBER 6th.

Particulars of any of the following Faculties or Departments may be obtained on application to the Registrar:—Arts, Science, Law, Medicine, Music, Commerce and Administration, Theology, Technology, Education, Dentistry, Pharmacy, Public Health, Architecture, Geography, History. Advanced Studies in History, Social Study, and Post-graduate Courses in Medicine.

Prospectuses of General Information, Fellowships, Scholarships, Exhibitions and Prizes. Public and Evening Courses. Extra-Mural Department; also Information for Women Students.

LOWTHER COLLEGE (FOR GIRLS),

NEAR RHYL, N. WALES.

Approved by the Board of Education. Chairman: The Rt. Hon. the Lord Glasbrough. Beautifully situated in a park of 400 acres, overlooking sea and mountains. Pupils prepared for all examinations, including University Entrance. Large Staff. Lecture Hall, Science Laboratories, Gymnasium, Art Room, Music Rooms Swimming Bath, Riding, all Games, Golf Course. Domestic Science, Gardening and Secretarial Departments. Three Open Scholarship. Diet exceptional, including fresh fruits, salad, and nuts daily. Certified milk only. Principal—Mrs LINDLEY.

MOUNT COLLEGE, CONGLETON, CHESHIRE.

BOARDING SCHOOL FOR GIRLS.

Thorough Education from Preparatory to University Entrance. Special attention given to Music. Healthy situation, on high ground, in open country. Within easy reach of Holyhead and Liverpool. SPECIAL TERMS FOR IRISH PUPILS.

For Prospectus and particulars apply:— PRINCIPAL.

UNIVERSITY COLLEGE, DUBLIN.

(A Constituent College of the National University of Ireland).

SESSION 1932-33.

The following regulations for the College Courses, etc., may be obtained on application, price sixpence each, except No. 1, which is free of charge:—

1. General Regulations, Scholarships, Fees.
2. Courses for Degrees in Arts, Philosophy, Celtic Studies.
3. Courses for Degrees in Science and Agriculture.
4. Courses for Degrees in Law.
5. Courses for Degrees in Medicine (including Dentistry).
6. Courses for Degrees in Engineering and Architecture.
7. Courses for Degrees in Commerce.

Entrance Scholarship Examinations, including Scholarships limited to Students intending to pursue the courses in Mechanical and Electrical Engineering and Scholarship Examinations in the Faculty of Medicine, October 1st, 1932.

Introductory Courses in Medicine (including Dentistry), October 4th, 1932.

Lecture in Arts, Science, Medicine, Dentistry, Agriculture, Engineering and Architecture, and Commerce, October 11th, 1932.

Lectures in Law begin October 24th, 1932.

Voice Trials and Entrance Examination, Monday, Sept. 5, 10.30 a.m.

Many valuable privileges for Choristers. 12 Valuable Choir Scholarships, also Winstanley Scholarship.

The Boys in the Cathedral Choir who sing in Trinity College Chapel receive additional payment, and, if they subsequently enter Trinity College, are entitled to valuable privileges during their course.

For full particulars and Form of Application apply to—

THE HEADMASTER, St. Patrick's Cathedral Grammar School.

THE DIOCESAN SCHOOL FOR GIRLS, ADELAIDE ROAD, DUBLIN.

SCHOOL WILL RE-OPEN

On TUESDAY, SEPTEMBER 6th,

The Head Mistress will be at the School for interviews from 1st SEPTEMBER, between 11 and 1 o'clock each day, except Saturday.

Prospectus and full particulars from— Miss M. A. LATIMER, B.A., Head Mistress.

DIOCESAN BOYS' SCHOOL.

MOLESWORTH STREET.

Boys receive a sound Secondary Education, and EXPERT TUITION IN COMMERCIAL SUBJECTS to fit them for Business Life and for Bank, Inter. Cert., and similar Exams.

Very Moderate Fees.

SCHOOL RE-OPENS AUGUST 31st.

Prospectus on application to: T. W. F. JONES, Ex.Sch., M.A., T.C.D.

BERTRAND INTERMEDIATE SCHOOL,

10/11 ECCLES STREET, DUBLIN.

Terms for Boarders and Day Pupils strictly moderate. Examination for three Free Day Scholarships will be held in first week in September. Syllabus and all particulars from HEADMISTRESS

SANDFORD PARK PREPARATORY SCHOOL

FOR BOYS AND GIRLS.

74 MOREHAMPTON ROAD, DUBLIN

Well-equipped Kindergarten and Junior School.

SCHOOL RE-OPENS SEPTEMBER 15th.

Full particulars may be had on application to the Headmistress, Miss M. R. FAYLE, Higher Cert., N.U.I.

NORFOLK COLLEGE,

153 RATHGAR ROAD, DUBLIN.

Pupils of all ages received. Highly qualified staff. Good classrooms. School re-opens Sept. 6th. Principal—Miss GARRETT, B.A., M.R.S.T.

ST. ANDREW'S COLLEGE DUBLIN.

BOARDING AND DAY SCHOOL FOR BOYS.

PREPARATORY DEPARTMENT FOR BOYS from 6 to 10

NEXT TERM WILL BEGIN ON 6th SEPTEMBER.

The Headmaster will be present on and after 29th August, between 10 and 1 (except Saturday) to interview parents and enrol pupils, and at other times by appointment.

Prospectus on application to Headmaster, R. M. SCOTT, M.A., LL.B., 21 St. Stephen's Green, N.

RATHGAR BOYS' PREPARATORY SCHOOL.

(FOR ST. ANDREW'S COLLEGE).

Pupils rece ved from five years of age.

NEXT TERM WILL BEGIN ON 6th SEPTEMBER.

The Headmistress will be present on 2nd, 3rd and 5th September between 10 and 1, to interview parents and enrol pupils, and at other times by appointment.

Prospectus on application to Headmistress, Miss C. E. SEMPLE, 47 Rathgar road

MOUNT SACKVILLE CONVENT.

BOARDING SCHOOL FOR YOUNG LADIES AND PREPARATORY COLLEGE FOR LITTLE BOYS.

SCHOOL RE-OPENS 1st SEPTEMBER.

PRESENTATION COLLEGE, GLASTHULE.

JUNIOR DEPARTMENT,
For Boys from 5 to 12 years.
INTERMEDIATE,
For Boys from 12 to 18 years.
RE-OPENS SEPTEMBER 1st.

MONKSTOWN PARK, MONKSTOWN, CO. DUBLIN.

Preparatory for the Public Schools of England and Ireland.

For Prospectus, etc., write THE HEADMASTER

GLENGARA PARK, KINGSTOWN, CO. DUBLIN.

(BOARDING AND DAY SCHOOL.)

Excellent record for health, examinations & games.

NEXT TERM BEGINS SEPTEMBER 8th.

Boarders Return on Wednesday, September 7th.

Prospectus and full particulars can be obtained from the Principal:

Miss I. KNOX DARLING, B.A. Interviews by appointment at any time.

KINGSTOWN GRAMMAR SCHOOL.

BOARDING AND DAY SCHOOL.

RE-OPENS SEPTEMBER 1st.

Prospectus from Rev. E. J. DEVLIN, M.A. Headmaster.

BISHOP FOY SCHOOL, WATERFORD.

Founded 1707. Incorporated 1903.

Chairman of Governors—
THE LORD BISHOP OF CASHEL, D.D

NEXT TERM WILL COMMENCE ON WEDNESDAY, the 7th of SEPT.

Illustrated Prospectus and particulars of recent brilliant successes on application.

Rev. F. W. SEYMOUR, M.A., Headmaster.

NEWTOWN SCHOOL, WATERFORD.

FOR BOYS AND GIRLS.

Pupils are prepared for Life in an environment in which they can live, and also for the Intermediate and Leaving Certificates, the Cambridge Locals, the Universities, and the Professional Preliminary Examinations.

PROSPECTUS ON APPLICATION.

PORTORA SCHOOL

FOUNDED 1618.

SCHOOL RE-OPENS SEPT. 20.

ALL VACANCIES FILLED.

For prospectus, etc., apply to THE SECRETARY, Portora, Enniskillen.

COLLEGIATE SCHOOL FOR GIRLS, ENNISKILLEN.

RESIDENCE AT CHELTENHAM MOUNT.

SCHOOL RE-OPENS SEPTEMBER 7th.

Pupils prepared for the Examinations of the Royal Dr. Society Domestic Science, the Ministry's Examinations, K.S., and for the University. Thorough general education by staff of graduates. Fine new Buildings. Games.

For Prospectus, etc., apply THE HEADMISTRESS.

RANELAGH SCHOOL, ATHLONE

(Founded 1708.)

BOARDING AND DAY SCHOOL FOR BOYS.

The School is beautifully situated in its own grounds on the banks of the Shannon. There are facilities for Boating and Bathing, as well as the usual school games. Owing to endowments, fees are very moderate.

BOARDERS WILL RETURN ON TUESDAY, SEPTEMBER 6, 1932.

For prospectus and list of successes apply to— W. TATE, M.A. (Sen. Mod., T.C.D.), Headmaster.

RATHFARNHAM DISTRICT COURT.

OVER A GATE.

A MIX-UP AT CHURCHTOWN.

(BEFORE DISTRICT JUSTICE REDDIN.)

Francis Ashby, Landscape, Churchtown, charged Albert Rave with having assaulted him at Landscape on August 10th.

There were cross-summonses by defendant and his wife against Francis Ashby.

Ashby said that Rave was a tenant of his, and lived on the grounds of Landscape. Witness erected a gate near the enclosure at Rave's, and on the evening of the 10th inst. found that Rave had put a padlock on it. Witness broke off the padlock, and Rave said he would brain him if he passed through the gate. Witness went through, and Rave hit him on the head several times with a piece of wood. Witness tried to defend himself, and they fell to the ground. Rave bit witness on the finger, and tried to bite it off.

In reply to Mr. Murnane, witness said he had a right to go through the gate.

Dr. Shaw, Terenure, stated that he attended Ashby, whose face was scratched and his finger seriously injured. It looked as if it had been bitten.

Ashby declared that Mrs. Rave pulled his glasses off. He had failed in ejectment proceedings against Rave. He denied that he tried to "gouge" out Rave's eyes, or that he struck the first blow.

Mrs. Ashby said she saw Rave biting her husband on the finger. She did not see her husband striking Mrs. Rave, but she seemed to be mixed up in the row.

Albert Rave said he was a Frenchman and a market gardener. Judge Shannon, he said, had told Ashby that he was not to interfere with witness.

"Ashby struck the first blow," he said, "and let me have it between the eyes. He stuck his fingers in my eyes, and I bit him hard. If I had not a good set of teeth, I would have lost my eyes. Mrs. Ashby and her daughter dragged me along the ground, and then I overturned Ashby. (Laughter.) Ashby hit my wife several times, and she bled profusely."

In reply to Mr. Coulter, solicitor, witness said he gave Ashby as good a bite as possible. (Laughter.)

Mrs. Rave deposed that Mr. Ashby hit her a blow in the mouth and broke a tooth.

James Conway stated that he saw Mrs. Rave bleeding from the mouth.

Mr. Coulter—Are you sure it was not Mr. Ashby's blood?—How could it be his blood coming out of another person's mouth? (Laughter.)

The

IRISHMAN'S DIARY.

The Spider's Thread : The Race in "Dubliners"
A Portrait of Handel : Cotton for Roads.
Liqueur des Vagabonds.

Through Moroccan Eyes.

In common, I suppose, with other Irish people who travel abroad, I have often been struck by the disconcerting number of foreigners who seem to have extremely hazy ideas of this country. The remark that one comes from "Ireland," "Irlande" or "Irlanda" means simply nothing to hosts of continentals, although some associate the word in a vague way with "Angleterre." I was the more pleased, therefore, to learn from a friend the other day that there is another side to the picture, and that our local political problems appear to be followed with interest in Morocco, of all places. He tells me that while on a visit to Casablanca he was approached by an Arab trader who was selling some souvenirs. After the customary period of bargaining, my friend made a selection and offered a Free State currency note in exchange. This the Arab declined to accept, and, when his attention was drawn to the fact that payment was guaranteed by the Bank of England, made the penetrating reply: "Guaranteed, yes, to-day—but to-morrow?"

Foreign Drivers in Ireland.

The absence of the foreign drivers, Carraciola, Campari and Nuvolari, from Belfast this year seems to have taken a certain amount of interest from the Tourist Trophy race. These drivers usually gave a spectacular display at the corners, and the rivalry between their cars and the British Bentleys has been one of the special features of the race in previous years. Foreign drivers have always been popular in Ireland. While talking about the French drivers whom we used to see in Dublin, a friend of mine was trying to fix the year of the race mentioned in the story, "After the Race," in James Joyce's "Dubliners." "Dubliners" was published first in 1914, but, as Joyce had been unable to get a publisher for some time, owing to what seems to have been an objectionable reference in the manuscript to King Edward, it was probably written one or two years before—that is, at least twenty years ago. I suppose that the race was the Gordon Bennett race of 1903 that the poet was harking back to in his mind. The only clue given in the story, which may not, of course, be an account of an actual race, is as follows:—"Now and again clumps of people raised the cheer of the gratefully oppressed. Their sympathy, however, was for the blue cars—the cars of their friend, the French. The French, moreover, were virtual victors. Their team had finished solidly; they had been placed second and third, and the driver of the winning German car was reported a Belgian."

Liqueur des Vagabonds.

"Bootleg" whiskey has been the bane of America since prohibition, as poteen has been of this country for some generations, and methylated spirits, either pure or as "Portuguese wine," of London since the War. A new concoction has now been found to be popular among the tramp class in England. This latest drink, which has but lately come to the notice of the police, seems to have worse immediate effects on its devotees than any of the other topes. Those under its influence are driven completely insane, at any rate, for the time, though it has not been long enough in vogue for the ultimate results to be ascertained. It is concocted by mixing surgical spirit with a certain very well-known and nauseating liquid. For my part, I would as soon drink a mixture of petrol and lubricating oil, but, as surgical spirit is a first-class remedy for sore feet, tramps have no trouble in obtaining a supply from any chemist. The authorities certainly will have trouble in putting down the new drink; for the other ingredient is obtained just as easily.

The Spider's Thread.

Following the illustrious example of Robert Bruce, I have often watched a spider swinging from its silken thread. It has never seemed right to me that the thread should be strong enough to carry the comparatively heavy weight of the spider. I am surprised, therefore, to read a statement by Professor Inglis, of Cambridge, to the effect that the spider's thread is the strongest known substance. The professor, speaking recently at Lincoln, said that a filament of spider's web, with a section of one inch, would stand a pull of 560 tons, while a similar filament of steel would stand a pull of only seventy tons. The professor forcsaw the day when the web will be produced by synthetic means, and our bridges of the future will be gossamer-like structures, slung from one bank of a river to the other.

A Portrait of Handel.

I came across a very interesting portrait of Handel recently which was acquired under curious circumstances. Many people are familiar with an old joke about an organ in Dublin which was played by Handel, and is still played by handle. A musical friend of mine was inspired to write a humorous song on this theme, incorporating a well-known oratorio ending in every verse. On hearing the song performed, and seeing much of the composer's work in evidence, an old lady said that she had an engraved autographed portrait of Handel which had lain in an attic in their house for some time, and offered it to my friend. He was delighted, and in due course received the engraving, framed in a very deep gilt frame. Written in the bottom left-hand corner is "T. Hudson (*pinxit*)," and on the other side "L. J. Hinchliffe (*sculpsit*)." The work cannot be said to be autographed, though Handel's signature has been taken from a private letter, and is pasted to the picture.

Road-Making with Cotton.

Road engineers, I hear, are now considering the possibility of using cotton as a material for road-making. The idea, apparently, is that, if a cotton mat is laid between the foundations of the road and the surface, when the time comes for repairing the surface, the automatic drills will loosen the surface and rip it from the mat, saving, in many cases, the time and expense of disturbing the foundations. This would not only hasten the work, but would considerably reduce the costs. From the point of view of traffic, too, it would be a very valuable innovation; for it is reckoned that traffic blocks, caused by the familiar "road up" nuisance, cost business firms and other users of the streets the not inconsiderable amount of £300 *per diem* in a large city.

QUIDNUNC.

IRISH RELATIONS.

Mrs. George Harriss and her daughter Hilda, of St. Helen's, Blackrock. Mrs. Harriss is aunt to the well-known author, Mr. J. B. Priestley.

PRINCES' THANKS TO THE FLEET.

On the conclusion of his visit to the Mediterranean Fleet, the Prince of Wales, who was accompanied by Prince George, sent the following message of congratulations and thanks to the Commander-in-Chief of the Fleet:—

"My brother and I wish to thank you and your staff and the *personnel* of the Queen Elizabeth for the excellent arrangements made for our visit. We have been most comfortable on board and very well looked after. The barges and picket boat escorts provided by the Queen Elizabeth and Revenge were extremely smart in appearance and most creditably handled, and we would be grateful if you would convey our appreciation to proper quarters. Our one regret is that our visit could not have been extended."

Notice is given in last night's *London Gazette* of a composition dividend of ten shillings in the pound, payable on August 23rd, in connection with the affairs of the Hon. Hugh Patrick Lygon, of "The Elms," Tilshead, Wilts.

BOOKS OF THE WEEK

PAUL VERLAINE.

Poet Under Saturn. The Tragedy of Verlaine. By Marcel Coulon. Translated and with an introduction by Edgell Rickword. London: Humphrey Toulmin. 10/6 net.

THE life of Verlaine may be approached by his biographer in one of two ways. He may be treated as the poet who, whatever his superficiality of thought and his emotional voluptuousness, stands out above modern French writers for his delicacy of touch and for his exquisite sensitiveness to transient emotion. This manner of approach is the only one of real value to the reader; for only from this angle is Verlaine worth studying.

M. Coulon, unfortunately, has limited the appeal of his book by dealing with Verlaine rather as a biologist than as a literary critic. In the introduction Mr. Rickword explains that the origin of almost all Verlaine's work may be traced to some particular circumstance in his life, and that, "without a rather detailed knowledge of that life, it is impossible really to understand what he is driving at."

The point is without force. Verlaine's poems, and every other man's poems for that matter, must stand by themselves if they are to be allowed any poetic value at all. Verlaine's character is neither very complex nor very interesting. No real dualism exists; for the most luxuriant of his verses, both secular and religious, had their root in the same emotional intoxication. His life of the grossest self indulgence has a certain morbid interest, but it does not deserve the space that M. Coulon gives it here. Criticism of the real Verlaine, the Verlaine who survives because of the "*Fêtes Galantes*" and "*Sagesse*," and not through the eccentricities of "*le pauvre Lélian*," is lacking in his pages.

Mr. Rickword has done his work as translator very well, although it seems that he has gone to unnecessary trouble in translating the quotations into English prose. It is probable that most readers who are interested in Verlaine are sufficiently acquainted with his language to follow the excerpts in the original.

THE DUTIES OF CRITICISM.

Criticism. By Desmond Macarthy. London: Putnams. 7/6 net.

THE duties of a critic of literature are, in Mr. Macarthy's opinion, to enter the various rooms in the House of Art, to inspect the furniture, to look at the view out of the window, to write down his impressions, and pass on rapidly to the next. As he is not a creator, he must not stay in any room too long or start the furnishing on his own; he is only the guide, the counsellor, or the house agent for the Muses and their clients, and it is his experience, and not his creative gifts, that are valuable.

Such is Mr. Macarthy's conception of his duties, and in this selection of essays we see how well he has discharged them. For many years he has been opening and shutting his doors, but he enters every room as if it were a fresh one. He is never contemptuous, because it is like rooms that he has seen before, or shocked because it is totally different. Yet what a temptation it must be for an elder critic to settle on one cosy suite in the House of Art, of unexceptionable taste and acknowledged superiority, and pass the rest of his days in dusting and cataloguing! That is the way of many established critics, but not Mr. Macarthy's. He is still poking his nose into the newest of the rooms; often he does not like the smell, but smell is subjective and fugitive, and everything smells when it is new. What matter are the contents, and these he describes and estimates conscientiously.

Whether he is writing of Browning or Dean Inge, Donne or Mr. Gerhardi, Mr. Macarthy tries to look at his subject from the angle of a contemporary. Often to appreciate a book to its full we need to re-create in ourselves the minds and circumstances of its first readers. We need this most of all with the rebels. What would Samuel Butler be without a Victorian background, or Beckford without the eighteenth century?

Outstanding among the other essays are Mr. Macarthy's subtle appreciation of Mr. Yeats, his interpretation of T. S. Eliot, and his gentle castigation of Miss Gertrude Stein—but why discriminate? They are all delightful.

THE USE OF FERTILISERS.

Fertilisers and Food Production. By Sir Frederick Keeble, G.B.E. Sc.D., F.R.S. London: Oxford University Press. 5/- net.

THE decline in British agriculture during the last century or so has had unfortunate consequences both for the individual farmer and the nation. Many remedies have been suggested, but surely none of them has had the same solid foundation as the one put forward by Sir Frederick Keeble—namely, increasing and intelligent use of fertilisers. From experiments carried out at Jealott's Hill Research Station and elsewhere he estimates that England could produce at home fifty-five *per cent.* of her food instead of the present figure of thirty-eight *per cent.*, representing an annual saving of about one hundred million pounds—and this result in ten years.

The means whereby this happy result may be obtained are described in detail, and the experimental evidence on which the uses of the fertilisers are based is recorded fully, and is very impressive. Not all this evidence has been collected at research stations, as there is a possibility that yields obtained on farms are never so good as those obtained at the research stations, and also because England is largely a land of small-holders; and much of the experimental work was carried out on small holdings in all parts of the British Isles. This means that the results obtained may be applied to the average farm.

This book will be an eye-opener to the farmer; in it he will find a mine of information in a form in which it can readily be translated into practice. Arable and grass land, cattle and sheep, pigs and poultry are all discussed in the light of the new knowledge, and it will not be safe for anyone interested in agriculture to ignore this remarkable book.

THE CHINESE CASE.

China Speaks. By Chih Meng. London: Macmillan and Co. 7/6 net.

MESSRS. MACMILLAN recently published "Japan Speaks," in which the Japanese case in the Sino-Japanese dispute is ably stated. In "China Speaks" the opposite side now has a hearing. Whether it is that Mr. Chih Meng is a more persuasive advocate or that the Chinese case is intrinsically the stronger, most European readers will find the second book the more interesting of the two. The greater half of both books is devoted to the consideration of treaties and breaches of treaties, concessions and repudiations, "insults" and boycotts. There are masses of statistics and diagrams, newspaper cuttings and startling revelations. Mr. Kawakami and Mr. Meng guide the reader with practised charm through this bewildering mass of material to precisely contradictory conclusions. Which is he to believe? Reason is no help in this case; for both are so eminently reasonable, and the baffled reader can only fall back on his sympathies. To these Mr. Meng unquestionably makes the more potent appeal.

China, which, her enemies allege, is unfit to govern herself, and is in such a state of chaos that foreign intervention is almost an act of kindness, is about the size of Europe, and has an almost equal population. Nevertheless, her history, which reaches back four thousand years, shows a tradition of homogeneous nationhood, broken at times, but always implicitly acknowledged, lasting down to quite recent times, and culminating in great periods of peace, prosperity and unity, in which her vast population shared. "Where and when in Europe," Mr. Meng asks, "did four hundred million people govern themselves successfully and for so long a period?"

China, in the transition from empire to republic, has naturally had to undergo a period of great instability, but France fared no better—the horrors of whose revolution were increased, and not diminished, by foreign intervention; likewise, the American Republic did not attain political stability till 85 years after its revolution. Moreover, the transformation in China is far more complex than any that confronted France or the United States. "Compared with Western history it is like undergoing the Renaissance, the Industrial Revolution and the Civil War, all at the same time." Japan accomplished her revolution peaceably, but not only was her area vastly smaller, but her problems were simpler.

China has always been a peace-loving nation, ruled by scholars rather than by soldiers. Her methods of penetration have been cultural rather than military, and for long centuries Japan was the admiring disciple of her culture and civilisation. Now China is faction-ridden and disorganised, but the psychology of a people rarely changes, except when external violence is brought to bear on it. Unless she is goaded by her enemies into a militarism, which may well be a menace to the whole world, China, if left to herself, will one day return to the paths of unity and peace

RECENT FICTION.

Secret Lives. By E. F. Benson. Hodder and Stoughton. 7/6 net.
Monkey Business. By Joan Butler. Stanley Paul. 7/6 net.
A Girl of the Island. By J. M. Walsh. Hamilton. 7/6 net.
Corporal Downey Takes the Trail. By James B. Hendryx. Jarrolds. 7/6 net.

MR. E. F. BENSON, with considerable ingenuity, has devised yet another convincing *mise en scène* for his familiar figures. This becomes a harder task every time that Mr. Benson finishes a novel, because there is only a limited number of suitable sites for these middle-aged cronies with comfortable incomes. Under what roofs and in what surroundings shall we meet them next?

In "Secret Lives," as the title suggests, all is not what it seems, and the little group in Durham square is disturbed by the arrival of Miss Susan Leg, a mystery woman, whom the reader instantly takes to his heart, despite the suspicions of Mrs. Mantrip, the villainess of the piece (Bensonian version). This unpleasant widow with literary pretensions is the *doyenne* of the square, and unwisely antagonises the new arrival. When Miss Leg's fork luncheons and fashionable dinners are reported in the papers she regrets her rudeness, especially as her neighbour's clairvoyante Lady Eva Lowndes and a whimsical bachelor, Jimmie Mason, report the triumps of Miss Leg's French *chef*.

Like a scarlet thread running through the grey London lives of the householders twines Rudolph da Vinci and his richly preposterous novels.

Rudolph da Vinci's real name and the flutter that he causes in Durham square dovecots will not keep awake but the dyspeptic from their dinners; but after a good meal these sedentary adventures will provide an excellent nightcap—mild and entertaining.

* * * *

Miss Joan Butler is not quite so amusing as Dornford Yates or Ben Travers, but she belongs to the same category of wit makers, and her new novel, "Monkey Business," is full of rollicking and humorous situations, which ought to provide a good temporary cure for the "blues."

Tony Bellew, the hero, is a young man very much "about town," but, by the terms of his father's will, he must lead for six months of every year a life of impeccable respectability. Tony's intentions are excellent, but circumstances, and his unsuitably chosen friends, make hay of his resolutions, and the fun becomes fast and furious as Tony emerges from one perilous situation only to find himself faced with another more hazardous to his future than the last

* * * *

Mr. Walsh has provided a thrilling, if somewhat conventional, plot, with the South Pacific for a setting. There is the waster who "makes good," the girl largely responsible for his downfall, and the real heroine, around whom the story revolves. A villain, one De Glion, an ex-convict, from New Caledonia, fills that most necessary *rôle* to admiration, and the scene of action, which reads like the New Hebrides, is sufficiently romantic and colourful. Thrills and excitement abound. Though rather Beatrice Grimshaw and water, the novel has its happy moments and will not disappoint the reader.

* * * *

"Corporal Downey Takes the Trail" is a typical story of the North-West Mounted Police by the author of the well-known "Connie Morgan" novels.

It tells of the outlaw band operating in Dawson City, when the gold rush madness was in the air and desperados infested the Northern trails. Corporal Downey's task is to seek out the murderer of Benny the Rat-Buck Hammond confesses to the deed, but Buck Hammond is Stella Price's lover, and he is also a "square shooter"; so Corporal Downey refuses to be misled, and engages in a thrilling and hazardous man hunt, which ultimately leads to the happy union of Stella and her lover, and the removal of any slur on Hammond's character.

THE GROWTH OF BOLSHEVISM.

Bolshevism, Theory and Practice. By Waldemar Gurian. London: Sheed and Ward. 10/6 net.

"IT is not enough to refute errors; one must overcome them by understanding their grounds." These are the concluding words of Waldemar Gurian's criticism of Bolshevism, and they explain concisely the purposes of this book. It is one of the most exhaustive treatises on Bolshevism hitherto published; for the author traces its growth as a slow, but almost inevitable, development of the social and psychological conditions of Tsarist Russia.

The history of revolutionary socialism in Russia is long, since, through the nineteenth century, every method from terrorism to Nihilism and Tolstoyism was employed to overthrow the imperial *régime*. What is the reason that Bolshevism succeeded where the others failed? Herr Gurian's answer is that it was to its very limitation that it owed its success and its driving power. Hitherto Russian revolutionaries were a divided and unorganised collection; they theorised and criticised and compromised. Many of the best known Russians of the day were included in their number, and, from the point of view of intellectual eminence, they were immeasurably more distinguished than their Bolshevist successors. Lenin considered it was because they were unorganised and undisciplined that they never reached a wider audience than the intellectual middle-classes from which they sprang—they were amateurs of revolution.

Among the Bolsheviks Lenin was the only one with an intellectual outlook, and by preference he selected his instruments from among those whom he knew he could dominate intellectually. In his exile he formed that band of disciplined and highly organised revolutionaries which, when the moment came, was able to assert itself out of the chaos of the Russian revolution. The Bolsheviks had a policy, even though it was bloody and audacious. Kerensky had none, and, in addition, the Bolsheviks had a consummate tactician as their leader. Their eventual triumph was inevitable.

Herr Gurian has an interesting chapter on the personalities of the Bolshevist leaders. His style is cumbrous, and the book is too long for its material, but it is valuable, because, unlike most modern accounts of Bolshevism, it does not detach it from its setting, and treat it as an isolated phenomenon. He sees its tyranny and cruelty, its wastefulness and its incompetence, but he sees it as a warning, and not as a justification, for the capitalist world.

THE BENCH.

From the Bench. By Cecil Chapman. London: Hodder and Stoughton. 8/6 net.

MR. CECIL CHAPMAN during his many years as a magistrate in London established a reputation for humanely intelligent treatment of the cases which came before him that has become something of a legend. Accordingly, his opinions on the administration of justice and the law—which, as he tells us in his new book, are not always the same thing—deserve careful attention, especially in view of the importance to which this subject has been raised by the recent research of criminologists and psychologists.

"From the Bench" is a treatise rather than a book of reminiscences. Every chapter is devoted to one or other of the various manifestations of human frailty with which police magistrates have to deal. In the last three, however, Mr. Chapman departs—though with success—from his own bailiwick into the higher spheres of international obligations and the proper attitude of the public towards social questions.

The author's own philosophy is consistent throughout, and it is that the personality of the accused is almost as important as the crime with which he is charged. Accordingly, it is not surprising to learn that Mr. Chapman is most suspicious of all laws and punishments in which the influence of the old *lex talionis* can be traced. In this regard he condemns flogging in all cases, and argues that even garrotting was not stopped by its introduction for this particular offence. His contention is that the danger, in fact, had passed before the Security from Violence (Garrotting) Act of 1863 became law.

Some of Mr. Chapman's theories will provoke criticism. It is his contention, for instance, that England would be better advised to pay more attention to foreign examples, and by inference he charges her public with a leathery—or, at least, a complacent—conscience. Ever kind, the author calls it a superiority complex, but his real meaning is perfectly clear.

Mr. Chapman's style is easy and charming, and, even when he is dogmatic—this occurs very seldom—his manifestly genuine desire to further the cause of social service forbids any feeling of annoyance.

PUBLICATIONS RECEIVED.

FICTION.

Butler's Gift. By Martin Hare. Heinemann. 7/6 net.
Ebb and Flood. By James Hanley. John Lane 7/6 net.
Night at Krumlin Castle. By Frank King. Jarrolds. 7/6 net.
The Eternal Choice. By Joseph Hocking. Hodder and Stoughton. 7/6 net.
Sheep's Head. By J. B. Buckrose. Stanley Paul. 7/6 net.
Tug of War. By L. Patrick Greene. Hamilton 7/6 net.
The Cypresses Grow Dark. By Ursula Bloom. Hutchinson. 7/6 net.
Fugitive. By James Leigh. Houghton. 7/6 net.

LETTERS.

Sir Walter's Post-Bag. Selected by Wilfred Partington. Foreword by Hugh Walpole. London: Murray. 16/- net.

MISCELLANEOUS.

Connemara Pony Stud Book. Imleabar IIa. Connemara Pony Breeders' Society. 1/- net.
Páraic Piarais Cúndúm, 1777-1866. By Risteárd Ó Foghlúda, Dublin: Fallon. 1/6 net.
From the Bench. By Cecil Chapman. London: Hodder and Stoughton. 8/6 net.

NEW EDITIONS.

Essays in Fabian Socialism. By Bernard Shaw. London: Constable. 6/- net.

RELIGION AND PHILOSOPHY.

St. Patrick and His Age. By the Reverend G. F. Hamilton, M.A. Dublin: Church of Ireland Printing and Publishing Co., Ltd.

ON THE WIRELESS

THE TOURIST TROPHY RACES.

TO-DAY listeners will hear the running commentary by Major Vernon Brook on the Royal Automobile Club International Tourist Trophy Motor Race over the Ards Circuit, near Belfast. The Belfast Station will give the whole proceedings of the race, and other stations will give the closing stages. The approximate times of the broadcasts from Belfast will be 10.30 to 11.10 a.m., 12.0 to 12.15 p.m., 1.0 to 1.15 p.m., 2.0 to 2.15 p.m., and 3.0 to 3.15 p.m. The race has been run over the famous Belfast Ards Circuit since 1928. Thirty-five entries have been received this year, representing British and Italian cars and drivers. The race is limited to catalogued touring cars, and competitors are handicapped according to horse-power, allowances of time and distance being made to the less powerful cars in each class.

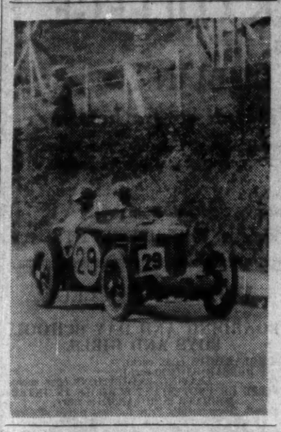

OTHER ATTRACTIONS.

DUBLIN.
8.45—Dorothy Day and Company: "The House Agent." **10.0**—Mme. Beak and Mme. Erni Ritter (duets and solos).

BELFAST.
6.45—An Operatic Programme.

NORTH REGIONAL.
6.30—Northern Studio Orchestra. **8.0**—Vaudeville.

NATIONAL.
6.45—Welsh Interlude. **8.0**—Promenade Concert.

TO-DAY'S PROGRAMMES.

DUBLIN (2RN)—413 Metres.

1.30-2.0—Time, Stock Exchange List, Weather and Concert.
7.20—News.
7.30—Time.
7.30—Old Dublin Houses—86 St. Stephen's Green, John Brennan.
7.45—Gaelbilig.
8. 0—Augmented Orchestra.
8.30—Mary Crowley (mezzo-sprano).
8.45—Dorothy Day and Company.
9. 0—Augmented Orchestra.
9.15—Dorothy Day and Company.
9.30—Orchestra Augmented.
10. 0—Mme. Beak and Mme. Erni Ritter.
10.20—Augmented Orchestra.
10.30—Time, News, Weather Forecast.
10.40—Sports Talk: P. D. Mehigan. Close down.

BELFAST—242.3 Metres (1,238 Kc.).

10.15—The Daily Service.
10.30-5.0 app.—A Running Commentary on the Royal Automobile Club International Tourist Trophy Motor Race, over the Ards Circuit, near Belfast.
12.15-1. 0—Daventry National Programme.
1. 0-1.15—Summary of the Events of the Previous Hour.
1.15-2. 0—Daventry National Programme.
2. 0-2.15—Summary of the Events of the Previous Hour.
2.15-2.30—Daventry National Programme.
3. 0-3.15—Summary of the Events of the Previous Hour.
3.30—A Running Commentary on the last phase of the Race.
5. 0 app.—Musical Interlude.
5.15—The Children's Hour.
6. 0—Daventry National Programme.
6.25—Sports Bulletin.
6.30—Daventry National Programme
6.45—An Operatic Programme.
8. 0—Daventry National Programme.
9.55—Regional News and Sports Bulletin.
10. 0-12.0—Daventry National Programme.

OUR LADY OF LOURDES

FIRST MEETING OF THE IRISH SOCIETY.

The Feast of the Assumption (August 15) was observed in Lourdes by the handmaids and brancardiers of the Irish Society, which is now affiliated to the Archconfraternity Notre Dame de Lourdes, entitling all members and associates to the several indulgences.

This was the first meeting of the Society as a body in Lourdes since its inception some three years ago.

The meeting was held in the chapel of the Hospitalité. Monsignor Gerlier, who was accompanied by his secretary (Abbé De Bertel), presided.

There were also present Comte Etne de Beauchamp, K.S.G., president, and George Boutril, vice-president of the Hospitalité. Apologies were received from Prince Bian and Mons. Verges, head of the St. Vincent de Paul Society, both of whom were absent in Paris. Others who favoured the meeting were the Rev. J. Power, P.P., Saltley, near Birmingham; the Rev. Father McCarthy, C.F., director of the Maria Assumptia Pilgrimage; J. O'Malley Moore, editor, Antonian Press, Dublin; Dr. John J. P. Sherry, Mons. P. Peros, B.L., Bordeaux, and J. E. Legg, London.

His Lordship said how very happy and delighted he was to be with the Irish brancardiers and handmaids. He had a very precious souvenir of his visit to Ireland and the wonderful and magnificent ceremonies which took place there.

The Act of Consecration to Our Lady of Lourdes was recited, and at its conclusion his lordship pinned on the bronze medal of the Hospitalité on one of the regular brancardiers.

This increases the regular Irish brancardiers (auxiliaries) to three.

As it is customary that each branch of the Archconfraternity makes an offering to headquarters, it was decided that the first Irish gift should be a "roteur" invalid chair for the comfort of the sick, with the name of the Society inscribed on it.

The three hundred pilgrims of the Maria Assumptia left Lourdes on Tuesday in a comfortable corridor train. All the pilgrims, including the sick, were most happy and regretted having to leave so soon.

Monday being the great Feast, the Irish had the honour of the blessing of the sick, but, owing to a heavy fall of rain, the procession and blessing of the sick had to take place in the aisle.

NATIONAL—1,554.4 Metres (193 Kc.)

10.15—The Daily Service.
10.30-10.45—Time, Weather Forecast for Farmers and Shipping.
12. 0—The Northern Studio Orchestra.
12.45—Reginald New at the Organ.
1.30-2.30—The Commodore Grand Orchestra.
3.30—The Royal Automobile Club International Tourist Trophy Motor Race over the Ards Circuit, near Belfast.
5. 0—Reginald Foort at the Organ.
5.15—The Children's Hour.
6. 0—News, Weather Forecast.
6.25—Interval.
6.30—Association Football—I. Mr. George P. Allison: "The Forthcoming Season."
6.45—Welsh Interlude. Caradog Prichard: The Poetry of the National Eisteddfod, Port Talbot, 1932.
7.10—A Recital by Edith Penville (flute).
7.30—Students' Songs (arranged by Walford Davies).
8. 0—Promenade Concert, relayed from the Queen's Hall, London; the Wireless Chorus, and the B.B.C. Symphony Orchestra, conducted by Sir Henry Wood.
9.30—Interlude.
9.40—News, Weather Forecast.
9.55—Shipping Forecast.
10. 0—Topical Talk.
10.25-12.0—Dance Music.

NORTH REGIONAL—479.2 Metres (626 Kc.)

10.15—The Daily Service.
10.30-10.45—Daventry National Programme.
12. 0—The Northern Studio Orchestra.
12.45-2.30—Daventry National Programme
3.30—Daventry National Programme
5.15—The Children's Hour.
6. 0—News Bulletin.
6.30—The Northern Studio Orchestra.
7.50—An Eye-Witness's Account of an old Dales Fair—Burnsall Feast (from Leeds).
8. 0—Vaudeville.
9. 0—News Bulletin
9.15—North of England News
9.20—Newcastle Programme.
10.15—Mr. E. J. Sampson: Eye-Witness's Account of the Scarborough Lawn Tennis Tournament.
10.30-12.0—Daventry National Programme

SUNDAY PROGRAMMES.

DUBLIN 2 RN—(413 Metres).

8.30—Relay of Running Commentary on All-Ireland Football Semi-Final from Croke Park—Kerry v. Dublin.
8.30—Time.
8.30—R. St. Quintin Downer: Pianoforte Recital.
8.50—Frederick Steger (tenor).
9. 0—The Mummers in "The Sister who Walked in Silence," a Fantasy by Philip Johnson.
9.35—Edith Kelly Lange: Violin Solo.
9.50—T. F. McCurtin: Cornet Solo.
10. 0—Joan Burke (contralto).
10.15—Recital of Records.
11. 0—Time, News, Weather Report; Sean O'Ceallachain—G.A.A. Sports Results. Close down.

BELFAST—242.3 Metres (1,238 Kc.).

12.15—Daventry National Programme.
5.30-6.0—Organ Recital by Marcel Dupré.
7. 0-8.0—Evensong, relayed from St. James's Parish Church, Belfast.
8.50—Daventry National Programme.
9. 0—Regional News.
9. 5—Reginald King and his Orchestra.
10.30—Epilogue.

NORTH REGIONAL—479.2 Metres (626 Kc.).

12.15—Daventry National Programme.
1. 0—The Northern Studio Orchestra, directed by John Bridge.
2.15—Daventry National Programme.
3.45—The Northern Studio Orchestra.
4.45-5.30—A Recital by Sophie Wyss (soprano) and Jean Pougnet (violin).
8. 0—A Religious Service, relayed from St. John's Wesleyan Church, Colwyn Bay.
8.45—The Week's Good Cause.
8.50—News Bulletin.
9. 0—North of England News.
9. 5—The Sheffield City Police Band, conducted by Harry Tait.
10.30—Epilogue

NATIONAL—1,554.4 Metres (193 Kc.).

10.30-11.45—Time; Weather Forecast for Farmers and Shipping.
12.15—The Buff's Service of Remembrance and Laying Up of the Colours of the 1st Battalion of the Regiment. Relayed from Canterbury Cathedral.
1. 0—The Northern Studio Orchestra, directed by John Bridge.
2.15—A Recital of Records.
3. 0—The Fini Tango Orchestra.
3.45—Bible Reading.
4. 0—Missionary Talk.
4.15—The Wireless Military Band, conducted by Charles Leggett.
5.30-6.0—Organ Recital by Marcel Dupré.
8. 0—A Religious Service from Crowstone Congregational Church, Westcliffe-on-Sea.
8.50—"The News."
9. 5—The B.B.C. Orchestra.
10.30—Epilogue.

OLD CONTEMPTIBLES' ASSOCIATION.

MONS ANNIVERSARY DINNER.

The Dublin Central Branch of the Old Contemptibles' Association has arranged to hold its annual dinner, to commemorate the 18th anniversary of the Battle of Mons, to-night at the Red Bank Restaurant. The sale of tickets has been brisk, and a large attendance of ex-officers, ex-Service men and their friends is ensured. The dinner will begin promptly at 7.30, as there is a lengthy musical programme. Decorations and medals will be worn.

Almost all the regiments that took part in the Battle of Mons and the subsequent retreat will be represented, among them being: The 5th Royal Irish Lancers, the 8th Royal Irish Hussars, the South Irish Horse, the Royal Artillery, the Irish Guards, the Royal Dublin Fusiliers, the Royal Inniskilling Fusiliers, the Munster Fusiliers, the Connaught Rangers, the Royal Irish Regiment, the Royal Irish Fusiliers, the Royal Irish Rifles, the Leinster Regiment, the Queen's Royal West Surrey Regiment, the King's Liverpool Regiment, the Royal Army Service Corps, and the Royal Army Medical Corps.

MISUSE OF WORDS.

TO THE EDITOR OF THE IRISH TIMES.

SIR,—I was pleased to read in your issue of to-day that "rain now began to fall" and not "commenced," after twice previously reading "has decided to commence" and "intends to commence." Would not "to begin" have read better? I do believe that the good old words "begin," "began," "beginning," etc., are in danger of becoming obsolete, so that, after a while, the use of them will sound quaint and antiquated.

You do not nowadays—listen almost where you will—hear of anything as "beginning," as everything is "commenced"; but what a shock would our instinct for language receive if this change should ever be made in the language of any English version of the Bible. The Authorised Version never once uses it and I have not met it in the Revised Version. What would we think of "In the commencement God created the heavens and the earth"; "In the commencement was the Word"; "The fear of the Lord is the commencement of wisdom?"

Milton never, that I remember, uses the words "commence" or "commencement," and Shakespeare perpetually makes his beautiful uses of the simpler and shorter words, and makes "begin" even shorter and simpler yet, as in the touching line that tells so much of the guilt-wasted soul of Macbeth—

"I 'gin to grow a-weary of the sun."

I also often wonder at the "awful" misuse of the words "awful" and "awfully," as "awfully nice," "such awful good fun," instead of a simple "very." Those who make so many other and worse misuses of the words are very far from a correct use of a vocabulary. Our school-teachers do not correct the error in their pupils, and use it very much themselves.—Yours, etc.,

T. T. H.

Dublin, August 18th, 1932.

A prominent aristocrat, the Marquis Mastonde, a son of the Marquis Casa Velaxco, was shot dead yesterday at his home in Madrid, says a Reuter message. The shooting followed a violent quarrel with the hall porter about money the Marquis is said to have owed him.

FORTUNE'S FAVOURITES. You may be one, too. Get your Cesarewitch Ticket at once. HOSPITALS' TRUST, LTD., 13 EARLSFORT TERRACE, DUBLIN. 4dn

Railway Stock Investments.

Cork Committee's Decision.

FROM OUR OWN CORRESPONDENT.

CORK, Friday.

AT the meeting of the Pilotage Committee of the Cork Harbour Board to-day, the general manager submitted the pilotage fund accounts for the half-year ended June 30, 1932. The expenditure side of the account showed a surplus of £1,007 3s. 8d. on the half-year's working.

Mr. Wallace, Chairman of the Board, drew attention to the Pilots' Benefit Fund. The investments made for the Fund showed an investment of £511 in Great Southern Railways Co. Ordinary stock, recorded on June 30 as worth £84 6s. 3d.; £400 Great Southern Railways Co. 4 per cent. Debenture stock, recorded on December 31, 1931, as value for £228; £51 Great Southern Railways Co. 4 per cent. Preference stock, valued for £18 7s. 2d. As shareholders in the Great Southern Railways system, the members of the Committee should follow very closely how their investments had been applied. He suggested that the Law Agent be directed to ascertain by what authority, or under what Railway Act, had the pilot money been applied and used by the Great Southern Railways Co. for the last ten years. The next point he wished to have cleared up was: What was the relationship between the directorate of the Great Southern Railways and the I.O.C.: had the Pilotage Committee money been used to institute competition between road and rail?

"We want to know," said Mr. Wallace, "exactly the position of agreement, or otherwise, that exists between the railway company and the I.O.C. It seemed strange that we should have an investment of close on £1,000 in railway stock without making some request for information as to how it is being used. You may have seen in yesterday's paper where the railway company is running a sixpenny return fare between Cork and Cobh, which obviously will be very detrimental to the 'bus service, which is parallel. England thought fit to amalgamate her railway system, and we followed her in a sheepish, inexperienced fashion. It seems that we have no brains in this country."

Mr. Mercier said that it appeared that the Pilotage Committee held a smaller interest in railway stock than the Harbour Board, which held about twenty times as much stock. He suggested that if it was desired to pursue the matter further that the matter be referred to the Harbour Board, and that the Board should join the Stockholders' Association, which was endeavouring to secure a tenure of existence for the railways. With regard to the Railway Amalgamation Act of 1924 the Harbour Board was unanimously opposed to it.

Mr. Mercier's suggestion was adopted.

Town Clerk's Office Invaded.

Unemployed Demonstration In Ennis.

FROM OUR OWN CORRESPONDENT.

ENNIS, Friday.

REMARKABLE scenes were witnessed in Ennis last night, and to-day, when close on two hundred unemployed labourers invaded the office of Mr. M. J. Carmody, Town Clerk, and made a demand for work.

Mr. Carmody pointed out that he was powerless to act without the authority of Mr. Commissioner Meghen, who was in Dublin.

The labourers requested Mr. Carmody to get into communication with Mr. Meghen and he did so, the result being that the Commissioner arrived in Ennis to-day. He held a conference in the Town Hall with representatives of the unemployed, who told him that they and their families were in need of wages and food. They mentioned that a grant of £10,000 had been sanctioned for the repair of the Fergus drainage district, portion of which is near the town, but, as work would not begin for at least a fortnight, they had sent a telegram to President de Valera requesting him to expedite the issue of that grant.

The Commissioner explained that the amount of grants allocated to Ennis was small and not sufficient to absorb the full number of men seeking employment to relieve immediate distress. He undertook to employ at least fifty men on relief work as from Monday, married men with families to get preference.

With this undertaking, the men withdrew from the Town Hall.

Later a reply to the telegram sent to President de Valera was received from his Secretary, who stated:—"Communicating with Parliamentary Secretary, Board of Works."

Poteen at 5/- Per Quart

FROM OUR OWN CORRESPONDENT.

DERRY, Friday.

AN interesting sidelight was thrown on the poteen traffic between the stillers of Inishowen (County Donegal) and Derry City when, at a special Court in Derry this evening, Edward Doherty, father of a fourteen-year-old girl, who was detected bringing poteen into Derry, was fined £50, or six months' imprisonment in default.

Preventive Customs Officer Bartley Doolin said that while examining passengers' luggage at Pennyburn Railway Station, Derry, the girl attempted to rush past him. Witness felt something firm against his hand and asked the girl had she anything dutiable. Her mother rushed forward and exclaimed: "Say nothing; no, she has nothing." Mother and daughter were taken to the Customs office, where the mother told the daughter to hand over the stuff. The girl opened her clothes and produced two flasks and a bottle containing four pints of poteen.

The mother said that they sold the poteen in Derry for five shillings per quart.

Mr. P. Maxwell (for the defendants) said that the mother accepted full responsibility.

Captain Gosselin, Resident Magistrate, in announcing the fine for being in possession of the poteen, said that the father was the originator of the traffic, and he used that wretched child to carry the muck into Northern Ireland.

The father said that his wife was trying to make a few shillings.

The mother, who appeared in the dock with another child in her arms, was charged with aiding and abetting, but was discharged.

The father came to Court only to see what had become of his wife and children, and was ordered by the magistrates to be summoned as the parent of the girl.

Limerick Fishery Dispute.

In the report of the meeting of the Limerick Fishery Conservators, which was published on Thursday, a statement that "it was strange that the Board should be ordered to prosecute, in view of the fact that they were directed to return the captured boats and nets of the offenders," attributed to Mr. H. O'Brien Moran. The remarks were made by Mr. Maurice Johnson, Killaloe.

For Infants, Invalids and the Aged

Neave's Food is so delicious and nourishing that Babies love it and grow sturdy. Invalids quickly regain health and strength.

The aged enjoy increased vitality.

Neave's Food

On Sale Everywhere
6d., 1/6, 2/9

IRISH NEWS IN BRIEF

Heat Wave in Cork.—The heat wave continues in Cork, although the temperatures taken yesterday show a decrease, the sun reading being 96, and shade 74.

* * * * *

Newbridge Rate.—Newbridge Town Commissioners struck a rate of 4d. in the £ on land, and 1s. 4d. on other hereditaments. Mr. M. Smyth said that it was the lowest rate in the Free State.

* * * * *

Support for Government.—Danesfort and Cuffesgrange Branch, Fianna Fail (County Kilkenny), passed a resolution pledging support to the Government in the present crisis, and calling upon all Irishmen to stand behind President de Valera.

* * * * *

The Economic Dispute.—Ballysax Branch of Cumann na nGaedheal passed a resolution "viewing with alarm the continuance of the present tariff war."

* * * * *

Child Drowned in Well.—Alice Lutterell (3), daughter of Mr. John Lutterell, Garryricken House, County Kilkenny, was drowned in a well near her father's house. She was playing with other children in the yard, and, on being missed, a search resulted in the finding of her body floating, face downwards, in the well.

* * * * *

Boy's Skull Fractured by Horse.—The seven-year-old son of Mr. E. Chestnutt, Drumlee, Ballymoney, was admitted to the Route District Hospital yesterday suffering from a fracture of the skull, as a result of a kick from a horse. An operation was necessary and it is expected that the boy will recover. The boy had gone out with the servant man to round up the horse, and was behind it when the animal kicked out, striking him on the forehead.

* * * * *

Roads Grant.—At a finance meeting of the Kilkenny County Council, a letter was read from the Free State Department of Local Government and Public Health stating that the Minister for Finance had sanctioned the allocation of a further sum of £3,000 to the Council for the improvement of important county roads. A vote of thanks was passed to Mr. Gibbons, Chairman, for the efforts he has made in trying to get for the county a substantial portion of the unemployment grant; also to Mr. Derrig, Free State Minister for Education, for the attention that he has given to matters dealing with the welfare of his constituents.

Music at Bray.—The Workers' Union of Ireland Band will give a recital at Bray Esplanade to-morrow, from 7.45 to 9.45 p.m.

* * * * *

Castlecomer Coal.—Kilkenny County Board of Health has decided to use 80 per cent. of Castlecomer coal in all the institutions under their charge.

* * * * *

Imperial Service Medal.—The King has awarded the Imperial Service Medal to William Bell, postman, Fivemiletown Sub-office, Armagh; and Peter Smith, postman, Downpatrick.

* * * * *

Unable to Pay.—Monaghan and Cavan Mental Hospital Committee was informed by the clerk that, though they had £2,291 to pay, the money was not available to meet it, and the staff and contractors would have to wait.

* * * * *

The Mercantile Marine.—Wexford Borough Vocational Education Committee has decided to establish a school for pupils desirous of training in the mercantile marine and fishing industry. The Wexford Harbour Commissioners have approved of the proposal, and decided to contribute the entrance fees for pupils whose parents are in poor circumstances.

* * * * *

Tullamore Fair Failure.—Tullamore fair yesterday was a failure. There was a small supply of the rougher kinds in all departments, as, owing to the poor demand and prices, good quality beasts were not brought to the fair. There was an absence of buyers. A lot of cattle and sheep remained unsold, and many people had to sell at a big sacrifice. The quotations were:—Yearling stores, £6 to £9; 1½ to 2 years, £10 to £11; fat cattle averaged £11; beef, 30s. cwt.; lambs, 10s. to 15s. each; fat sheep, 25s. to 30s.; bonhams, 10s. to 13s.; horses, £15 to £20.

* * * * *

The Honey Harvest.—The yield of honey in County Wexford, where the season is almost ended, is not easy to estimate, owing to the varied weather conditions that obtained during the past three months, and also to the wide difference that exists between the results obtained in neighbouring apiaries. There has now been a run of extremely bad years for bee-keepers. The year 1930 was looked upon by the oldest bee-keepers as the worst in their memory, and last year was not much better. Hopes for a return to more favourable results this year were discouraged by the summer weather conditions, fine days and wet alternating, without the sustained heat that favours the work during the honey flow.

HEAT WAVE IN BRITAIN.

A DOZEN DEATHS REPORTED.

HEAT wave items from the provinces in Great Britain yesterday include the following:—

James Jackson (64), member of a firm of Macclesfield bakers, was overcome by the heat and died while engaged in the bakehouse.

At Cardiff the temperature at midnight was about 80 degrees—the hottest night for ten years. Many people spent the night on the sands. Moonlight bathing was general.

A heat wave tragedy was investigated at Liverpool. William Fisher (89), of Owen road, Birkdale, fell out of his bedroom window early in the morning. His daughter-in-law said she thought he stood on a bed under the window, leaned out to get air, and overbalanced. Verdict—accidental death.

William Davies, an elderly engine driver at a Crewkehne (Somerset) webbing factory, was overcome by the heat while at work about noon and died.

William Arnold (51), a dairy farmer, of Abbey road, Cambridge, on holiday at Bournemouth, collapsed owing to the heat while walking through Bournemouth pleasure grounds about mid-day, and died before reaching hospital.

Mrs. Martha Thompson (70), of Leeds, who was staying on holiday at Glenfield, Leicestershire, was overcome by the heat and died suddenly.

STEEL WORKERS AFFECTED.

At Newport (Mon.) the temperature reached 93 degrees, and equalled the record of July 12, 1925. Steel workers were affected by the heat, and some mills were stopped.

Robert Dearden (21), of Malpas, bathing at Newport Lighthouse, was missed by companions. When the tide receded, his body was recovered near the spot where he was last seen.

Grace Batten, 15, daughter of Mr. F. T. Batten, motor engineer, of Cullompton, Devon, died, it is believed, from the effects of the heat, after complaining of feeling unwell and retiring to bed.

Exeter temperatures were the highest for ten years.

While discussing routine business at his desk in Riverside road Post Office, Oxford, Mr. Alfred John Haddocks, 58, of Divinity road, Oxford, a clerical officer, collapsed and died. The effect of the heat was believed to be the cause of death.

The intense heat stopped the running of the miniature railway on the beach at Sandown, Isle of Wight. The rays of the broiling sun so expanded the injectors of the engine that it had to be shut down from noon until three o'clock.

A verdict of death from apoplexy, due to the heat, was returned at an inquest at Atherstone, Warwickshire, on a twelve-year-old boy, Wilfrid Colclough. The boy had been bathing regularly in the river, and returned home complaining of pains in the head, and died suddenly.

The father, a hatter, said that he had six children, some of whom had never worn a hat.

The Coroner remarked that some kind of covering for the back of the head was necessary for protection during a heat wave.

Cardiff's share temperature of 93 degrees was the highest recorded since 1876.

A woman was affected by the heat and collapsed in Wellingborough Police Court while applying for a maintenance order against her husband.

Navvy work outdoors was suspended for four hours owing to the heat, and people buying butter in Wellingborough market carried it home in jugs.

Alfred Sallis (20), of Thorpe Mews, North Kensington, London, was drowned in the Thames at Maidenhead last night while bathing.

Mrs. Fox, wife of Professor Fox, of Cardiff, was drowned while bathing at Llangennith, in the Gower Peninsula, Glamorgan, yesterday afternoon.

Lance Bombadier Albert Stevenson (21), of the 3rd Medium Brigade, Royal Artillery, stationed at Longmoor, was drowned in Frensham pond, near Farnham, Surrey, yesterday. Stevenson, whose home address was at Alfreton, near Derby, had been taking part in a bathing parade.

A BEAUTIFUL MIRAGE.

It was stated at Lincoln yesterday that two local men, C. Steel and A. Lewis, had seen a beautiful mirage over Lincoln Cathedral.

They say that they saw a farmhouse, three haystacks and a corn field reflected in the sky. The men were two miles from the Cathedral, looking in a northerly direction.

The whole of Europe is sweltering in the heat wave, and messages from various centres record the highest temperature for many years past.

From Cologne it is reported that the thermometer yesterday registered 95 degrees fahrenheit in the shade, and it is expected that it will be even hotter to-day.

Moreover, the weather stations predict that the heat wave will continue for several days longer.

Rotterdam reported a temperature of 94.5 degrees at 5.30 yesterday afternoon—the highest ever registered in that normally cool area.

HEAT IN ENGLAND.

HOTTEST DAY FOR 21 YEARS.

Last night all England sweltered after the hottest day recorded for 21 years—99 degrees was recorded at Greenwich at 3 p.m., but respite from the heat is promised.

Cooler weather by Sunday is the refreshing promise of the weather experts.

Very high temperatures will continue to-day, however, in the South-East and the Midlands.

At 10 last night the temperature in London was 85 degrees—eight degrees higher than at the same time on Thursday, and the experts believed that there was every possibility of outrivalling the warmest night since records were taken—a night in August, 1911, when the temperature between midnight and dawn did not fall below 67 degrees.

Tragedies attributable to the heat wave were reported yesterday from all parts of the Kingdom. From the provinces 14 Last deaths were reported.

Thunder is expected by this evening and then cooler on Sunday.

ANYTHING BUT POLITICS.

TALK WITH LORD ASKWITH.

"MY visit to Ireland is purely a social one, and I think I would rather say nothing about political questions," said Lord Askwith to an *Irish Times* representative, who yesterday sought an interview.

Lord Askwith is staying at Kenure Castle, Rush, County Dublin, as the guest of Lady Askwith's nephew, Lieutenant-Colonel Padmer.

The railway strike at Dundalk appeared to interest Lord Askwith, but he confessed he knew little of the details of the matter.

"It arouses memories of various disputes and strikes in the past, when I visited Ireland in an official capacity," he explained.

He especially recalled the Belfast riots of 1907, when he was a newly-appointed Assistant Secretary of the Board of Trade.

"My most vivid recollection of that eventful time," said Lord Askwith, "was seeing the Cameron Highlanders posted throughout the streets, and the soldiers escorting flax-laden vans, with R.I.C. men lying on top of the bales."

On the subject of the land annuities, Lord Askwith believes that the dispute could only be settled by arbitration.

"The trouble is, however, that you cannot have arbitration unless you have agreed on some basis for the discussion. Of course, the tariff war is suicidal. England is the only market for Irish cattle. The French do not want them, and the Free State cannot possibly consume all the cattle it produces."

He did not think it possible that tillage could be made profitable, as the country is too damp. And, in any event, the Free State could not compete with the great grain-growing countries of the world.

Lord Askwith recalled that he sat with Sir Harry Peat and Lord Finlay on the Royal Commission which examined the question of admitting Canadian cattle to England, and expressed the opinion that the Canadian cattle were not of the standard of those imported from Ireland.

EMIGRATION QUESTION.

When the Imperial Conference at Ottawa was mentioned, Lord Askwith smiled, and remarked that he could see at least one result of the Conference—the establishment of another bureau in London with a staff of officials, probably paid for by Great Britain.

"I should like to have seen the Conference coming to some decision on the problem of emigration, which has become so acute during the past few years; but, as the delegates have not touched this question nothing can be said."

Lord Askwith has spent considerable periods in various Colonies and Dominions with Royal Commissions and Parliamentary delegations. He was with the Commission in Malta last year, and has only recently returned from Bermuda. During the course of his travels he has studied the problem of emigration and the overcrowding of various countries.

Lord and Lady Askwith will leave Dublin on Monday for Westport, County Mayo, where they will be the guests of Lord and Lady Sligo.

A NATIONAL GOVERNMENT.

CALL FOR UNITED ACTION.

In connection with the present political situation, *The Standard*, the weekly Roman Catholic newspaper, publishes this week editorial references to the speech delivered this week by Cardinal MacRory at the celebrations at Slane, when he described the continuation of the tariff war as "a sin and a shame." *The Standard* urges that "the light that was lit on Slane should not be exposed without shelter to the mists and blasts that blow from Moscow," and it suggests that all parties should come together to find a solution.

"It is an occasion," says *The Standard*, "when mere party politics as such should be laid aside, and men of ability brought together, no matter of what party, or of no party, for we need the wisest heads and the combined intelligence of the nation in the emergency.

"Where it might be difficult for one party alone to revive negotiations that have been interrupted, without any loss of dignity, a combination representative of all parties in the State would be free to lead where mere party must hesitate to tread. Even if further negotiations should prove unavailing—a remote possibility in view of the obvious British anxiety to find a way out—such a combination of parties would be invaluable should the tariff war continue. But we need not anticipate the future of the negotiations.

"There is no question of asking the Government to abdicate its authority; for it would only strengthen itself by calling others into consultation. A national union would be a great check on extremists of both sides—left or right—as the case of Germany shows. They are a menace to the State. Already there has been talk of civil strife. From such a prospect all good citizens of the Saorstat must shrink with horror. Whatever will bring about a peaceful union of the people should have the support of every responsible man in the State."

Armagh Murder Charge.

Sequel to Domestic Servant's Death.

FROM OUR OWN CORRESPONDENT.

PORTADOWN, Friday.

HAROLD COURTNEY (22), lorry driver, of Church street, Dungannon, who was arrested in Coalisland yesterday in connection with the murder of Minnie Reid (23), domestic servant, of Drum, Eglish, Dungannon, appeared before Major J. D. MacCallum, Resident Magistrate, at a special court, which was held in Edward street barrack, Portadown, to-day.

The accused man was attired in the khaki shirt and dungarees which he was wearing when arrested, and did not appear to be greatly perturbed by the charge against him. He sat beside his solicitor, Mr. A. P. Orr, Dungannon, with whom he had a brief conversation towards the close of the proceedings, which only lasted ten minutes, and, at the request of District-Inspector Anderson, were adjourned to August 26th.

The charge preferred against the accused man was: "That at Derryane, in the County of Armagh, between July 27 and August 3, 1932, he unlawfully killed one Minnie Reid, with malice aforethought."

District Inspector Anderson said that the girl the accused man was charged with murdering was a domestic servant in the employment of Mr. David Collen, Stuart avenue, Portadown, from July 1 last to July 27, on which date she disappeared. In the evening, some time after 8 o'clock, she brought in Mr. Collen's supper. That was somewhat earlier than the usual hour, and her explanation to Mr. Collen for doing so was that she was going out, and might not be back before he needed it. She left the house some time after 8 o'clock and nothing further was heard of her until August 3rd, when her body was found in a clump of laurels in a laneway in the townland of Derryane, Birches. The following day a search was made in the locality, and some distance from where the body was discovered a blood-stained razor was found, with which it was believed the deed was committed.

"Further than that I do not intend to go at present," added Inspector Anderson.

District Inspector Anderson went on to give evidence of arrest, and said that the accused man when cautioned stated: "I have nothing to say," adding on the way to Coalisland police barrack: "You have the wrong man." Witness believed that he would be able to connect the accused man with the offence with which he was charged. He asked for a remand in custody until August 26th.

Mr. Orr, who did not question the witness, inquired regarding the proceedings at the next court, and Inspector Anderson said that another formal remand would be applied for.

Head-Constable Slack, C.I.D., Belfast, was in charge of the investigations.

Charge Against Two Councillors.

Unusual Case in Waterford.

FROM OUR OWN CORRESPONDENT.

WATERFORD, Friday.

A CASE of unusual interest was heard at Waterford District Court to-day, when Mr. Nicholas Quinlan, Town Councillor, Shortcourse, Waterford, cattle dealer, appeared as complainant against two fellow-councillors, Messrs. David Nash and Thomas Purdue, representatives of unemployed on the City Council. The summonses, of which there were three, in each case charged the defendants with, while being in receipt of home assistance, unlawfully acting as councillors, contrary to the provisions of the Local Government (Ireland) Acts, 1898-1925, and the Application of Enactments Order, Article 12, 1898, as adapted.

District Justice McCabe reserved his decision for a week.

When Mr. Charles S. Quinlan, solicitor, who appeared for the complainant, his brother, was about to open the case, Councillor Purdue said that he and his colleague had been unable to procure legal assistance because they were unemployed. They regarded this as a very important matter, and asked for a month's adjournment.

Mr. Quinlan said that the summonses were served a fortnight ago. The defendants wanted an adjournment because they intended to act again at the next Corporation meeting. If the defendants gave an undertaking not to repeat the offence between now and the adjourned hearing, he would not object.

Purdue—Would not that be a move in the direction of an injunction, your worship?

Mr. Quinlan said that the case of the defendants could not be prejudiced by formal proofs being put, and the Justice agreed to this course.

Mr. Quinlan then applied to have Councillor Purdue excluded from the Court while the case against Nash was being heard.

The Justice—On what grounds?

Mr. Quinlan—You have power to do so under the rules.

The Justice—But why do you say I should exercise these powers?

Mr. Quinlan did not press the point.

Mr. Quinlan said that the defendants, if convicted of the offence charged, were liable to a penalty not exceeding £20, together with disqualification for ten years from the date of conviction. One of the first acts of the Free State Legislature was to give legal sanction to the abolition of the workhouse system, and validate various county schemes. On May 3, June 2, and July 9 of the present year both defendants received dockets valued at ten shillings each from Home Assistance Officer McGrath, and on the same dates it would be proved by the Town Clerk they took part in the proceedings of the Waterford Corporation. If the offences were proved, the Probation of Offenders Act did not apply.

Formal evidence was given by the Home Assistance Officer and Mr. P. J. O'Brazil.

The Town Clerk, asked by the Justice if he had any record of the defendant's voting at the meetings in question, replied that Councillor Nash had proposed a proposition on May 5.

He added that he could not say if Councillor Purdue was present at the meeting when the resolution was put.

Councillor Nash said that there were several meetings where record votes were taken, and the Town Clerk should be asked to refer to the minutes of these.

Councillor Purdue said that Mr. Quinlan had not made the distinction between union relief and home assistance. Home assistance was given to able-bodied men on account of the abnormal unemployment.

Councillor Nash gave an undertaking to the Justice that if the case were adjourned for a fortnight they would not attend the Council meetings in the meantime.

Mr. Quinlan—I will not accept that undertaking.

The Justice refused to give the fourteen days' adjournment.

County Leitrim Outrage.

FROM OUR OWN CORRESPONDENT.

CARRICK-ON-SHANNON, Friday.

Kiltoghert Co-operative Stores, near Carrick-on-Shannon, have been broken into, and large quantities of meal, flour and bacon sprinkled with paraffin oil, rendering them unfit for human consumption.

The commodities treated in this manner are of foreign manufacture.

AUCTION SALES.

MESSRS. BATTERSBY AND CO.

In our auction columns to-day Messrs. Battersby and Co. announce several interesting lots for their sale on Monday, the 29th instant, amongst them being the well-known Delgany Hotel, which is fully licensed, and includes a grocery and provision business attached. It will be sold as a going concern; No. 19 St. Alphonsus road, Drumcondra. For their sale on the 6th September they announce the Dolphin Football Grounds and Mount Earle House, adjoining; detached bungalow at Turnpike road, Fosterick; and 14, 16, and 26 St. Anne's road Drumcondra, cottage property, let to weekly tenants. Full particulars in our advertising columns.

Cool red jellies for red-hot days

Welcome any day of the year for their sheer deliciousness, White's Jellies are trebly desirable when the weather is warm. Only then is the valuable **refreshment** of a perfect jelly appreciated to the limit.

WHITE'S JELLY CRYSTALS

WHITE, TOMKINS, & COURAGE, LTD., CLARENDON MILLS, BELFAST.

THE AMERICAN MARKETS.

REUTER'S TELEGRAMS.

NEW YORK, Friday.

The Stock Exchange opened strong, with several large blocks of shares changing hands following the announcement of the formation of the Commodities Finance Corporation. The Corporation, it is stated, has been formed with funds of 50,000,000 dollars, subscribed by local banking institutions for financing the purchase, carrying and orderly marketing of agricultural and other commodities for domestic consumption or export.

After advancing 1 to 2 points during the morning in active trading, the market encountered some selling which reduced or cancelled the earlier gains. Prices, however, quickly rallied to show fractional advances, with Rails notably firm.

In the afternoon the market still seemed influenced by wheat, and when the wheat market sagged shares also eased, the leading issues declining 1 to 3 points in very dull trading.

Only a temporary stimulus was obtained from the announcement of the formation of the Commodities Finance Corporation, which was a little disappointing to some brokerage quarters, as bankers scotched the rumours of a "pool" to boost commodity prices, pointing out that the fund would perform a conservative banking function.

The mercantile reviews available to-day failed to shed any particularly new light on the general trade situation.

The meeting of the railroad executives in Chicago brought the brief statement that the subject of wages was discussed, and that another meeting would be called later.

Towards the end the list declined sharply by 1 to 6 points, but some covering developed in the final dealings. The market closed easy.

	Fri.	Thur.
Call Money	2½	2½
Exchange on Lon.—60 days' sight	3.47⅛	3.47⅛
Do Do. Demand Bills	3.47⅜	3.47½
Cable Transfers	3.47⅜	3.47½
Do Montreal	3.98	3.99¼
Exchange Paris Cable	2.92½	3.92¾

Eng. Parity	Stocks	Closing Quotations. Fri.	Thur.
99½	Atchison, Topeka, Santa Fe	48	49¾
90¼	Do Pref.	63	64
19⅞	Baltimore and Ohio	13⅝	13¾
20½	Canadian Pacific (New Stock)	14½	13⅝
24¼	Chesapeake and Ohio Com.	24	24¼
3⅛	Chicago, Milwaukee & St. Paul	2¼	2⅜
10½	Chicago and North West	8	7⅞
10½	Erie, Shares	7	7¼
12½	Erie 1st. Preferred	8⅞	8¼
20⅞	Illinois Central	14¾	14
30¼	Louisville and Nashville	21½	20½
7⅛	Missouri Pacific	5½	5⅝
26⅜	New York Central & Hudson R.	25⅝	26⅝
139¾	Norfolk and West Com.	97	98
29⅛	Northern Pacific Com.	20¼	20⅜
23⅝	Pennsylvania Shares	16⅝	17
40⅜	Reading Shares	26	26
31⅜	Southern Pacific	22½	22⅝
15⅛	Southern Railway	10¼	10¾
99⅜	Union Pacific	69¼	70¾
75⅛	American Can. (New Stock)	52⅝	53¼
24⅛	American Smelting (New Stock)	17	17¼
12¼	Anaconda Copper	8¾	8¾
—	American Tel. and Tel.	109⅜	112⅛
24⅛	Bethlehem Steel Com. Stock	17½	19
—	Brazil Sub 6½ p.c. 1952	18½	18½
82½	Consolated Gas (New York)	57⅝	58
—	Dom Incord.	40¾	41½
25⅝	General Electric (New Stock)	17⅛	18⅛
19⅛	General Motors (New)	14¼	14⅜
3⅝	Inter. Mer. Marine Com. Certs	2¾	2⅞
11⅝	International Nickel	8¼	7⅝
90¾	National Lead	64⅞	64⅞
—	North American Company	19¼	19⅞
16⅛	Pan American Petroleum "B"	11½	12
12⅜	Radio Corporation	8⅜	8¼
20⅛	Royal Dutch Petroleum	20¼	20⅜
19⅛	Shell Transport and Trading	13½	13
9	Shell Union Oil	6⅜	6½
7⅝	U.S. Rubber	4¼	4¼
58⅛	United States Steel Common	40½	41⅜
112⅛	Do Preferred	79	79½
9⅜	Brazilian Traction	8⅝	8⅝
21⅛	Brit.-American Tobacco Coupon	15⅛	15⅝
8⅝	Hydro Electric	6	5⅞
14⅝	International Pet. Canada. New	10¼	10¼
—	Silver Commercial Bars	29¼	27¾
	BONDS.		
131¼	U.K. 5½ Bonds, 1937	105	105
—	Do Funding Loan 4½	—	—
—	Do War Loan 5½	—	—
144⅝	U.S. Treasury 3½ bds., 46-56	102⅛	102⅛
98⅞	7½ Dominion External Loan	60¾	60

* Asked; † Ex div.; ‡ Ex interest; ‖ Ex rights.

MONTREAL STOCK EXCHANGE.

Eng. Equiv.	Stocks and Shares.	Closing Prices. Fri.	Thur.
1⅞	Abitibi Power & Paper Co., Ltd.	1½	2
125⅜	Bell Telephone Co. of Canada	97½	97
129⅜	Brazilian T. L. & P. Co., Ltd.	9⅝	9⅞
5⅜	Canadian Car Common	5⅝	5½
18⅝	Do. Preferred	14½	14⅝
5½	Canada Cement Co., Ltd.	4¾	4¾
20⅞	Canadian Pacific Railway	16⅜	13¼
1⅛	Canada Power & Paper Corp.	⅞	⅞
1¼	Canada Steamships Lines, Ltd.	1½	1½
—	Do. Preferred	—	—
89½	Con. Mining & Smelting Co. of Canada, Ltd.	71	69½
5⅜	Dominion Steel "B"	2¼	2¼
61⅝	Dominion Textile Co., Ltd.	49	50
5⅝	Hollinger Con. Gold Mines	5½	5½
11½	Inter. Nickel of Canada, Ltd.	8¼	8⅜
5⅞	Massey Harris Common	4⅝	4¾
5⅝	St. Lawrence Corporation	½	½
23⅛	Steel Co. of Canada, Ltd.	18½	19

NEW YORK PRODUCE MARKETS.

WHEAT easy at 1¾c. to 1⅝c. decline.

	To-day.	Prev. day
No. 2 Amber Durum, spot	—	—
No. 2 Mixed Durum, spot	—	—
No. 1 Northern Manitoba, spot	64⅞	66⅝
No. 2 Hard Winter, spot	61⅝	62⅝
No. 2 Red Winter, spot	61⅝	62⅝

RYE easy at 1¾c. fall. No. 2 spot, 41½.

BARLEY easier at 7c. loss. American malting c.i.f. New York, 39½.

MAIZE steady, 4c. down.

	To-day.	Prev. day
Western No. 2 Mixed, spot	37½	37¾

LARD steady, without change. Prime Western steam, 5.40; Middle West, 5.65 to 5.75.

FLOUR steady. Spring clears, 100 per cent., 3.90 to 4.25.

PETROLEUM steady.

	To-day.	Prev. day
Mid-Continent Crude	33-33.9	33-33.9
Baume at Well	38 cents	38 cents

Pennsylvania Crude—Lower price—1.52 dols.

COFFEE—

Closing options—	1933						
	Sept.	Oct.	Dec.	Jan.	Mar.	May	July
To-day	7.12	—	6.10	—	5.90	5.80	5.75
Prev. day	7.12	—	6.08	—	5.89	5.79	5.74

SUGAR—The market closed steady, with futures 3 points lower to unchanged. Spot easier at 1 point fall, 96 test centrifugal Cuban local spot, 3.17. Approximate day's sales, futures—12,000 tons.

Closing options—	1933						
	Sept.	Oct.	Dec.	Jan.	Mar.	May	July
To-day	1.09	1.08	1.13	1.10	1.08	1.12	1.17
Prev. day	1.10	1.11	1.13	1.11	1.09	1.12	1.18

TALLOW firm at 1c. gain. Spot extra loose, 3½; spot special extra, 3¼; spot in tierces, 3⅜.

COTTONSEED OIL—Futures steady, 3 points up to unchanged. Prime summer yellow spot, 4.50. Closing options—Sept., 4.72; Oct., 4.76; Dec., 4.80; Jan., 4.85.

SHELLAC—T.N., 10⅝.

TURPENTINE—Spot, 43; Savannah spot, 38.

METALS—Straits Tin steadier. Spot and nearby New York, 23.00. Future option—September, 23.05. Lead steady. Spot New York, 3.30; spot East St. Louis, 3.15. Pig Iron steady. Northern 2x foundry silicon, 2.25 to 2.75 delivered; Eastern Pennsylvania, 15.52 to 16.02; Buffalo silicon, 2.25 to 2.75 delivered; Boston, 19.04 to 20.04.

NATIONAL METAL EXCHANGE.

TIN steady. Closing options—October, 22.35; December, 22.65; March 23.20.

COPPER steady. Standard new contract—Closing options—October, 4.55; December, 4.55; March, 4.68.

COTTON (New York)—Spot quiet and 10 points down; spot middling, 7.50. Cotton (New Orleans) —Spot, unsettled 10 points; spot middling, 7.36.

RUBBER dull. First latex thin crepe spot, 4½ buyers; smoked ribbed sheets spot, 3⅛ buyers, 3½ sellers.

WINNIPEG GRAINS.

WHEAT opened steady, with futures 1c. up to unchanged. Some bullish foreign crop advices, coupled with private reports of crop deterioration in Western Canada, assisted an early upward movement, but prices subsequently reacted owing to liberal marketings and selling by local interests. The easiness of Chicago constituted another depressing factor, and the market closed easy, at 1¼c. to 1⅝c. decline. Opening options—October, 58¼; December, unquoted; May, 64¾. Closing options—October, 56⅝; December, 57¾; May, 62⅜. Rye easy at 1½c. to 2c. loss. Closing options—October, 33; December, 34⅜; May, 38⅜. Oats barely steady, ⅛c. cheaper. Closing options—October, 25⅞; December, 26⅜; May, unquoted. Barley barely steady at ⅛c. to ¼c. loss. Closing options—October, 35⅜; December, 33¾; May, unquoted. Flaxseed easier, 1¼c. to 1c. lower. Closing options—October, 71¾; December, 74¼; May, 79½.

Wheat receipts (cerials).

	To-day	Prev day
No. 1 Northern	502	527
No. 2 Northern	167	196
No. 3 Northern	27	27
No. 4 Northern	2	3
Other grades	285	213
Total	983	966

CHICAGO MARKETS.

CHICAGO, Friday.

With buying power not sufficient to absorb the increased hedging pressure prices receded on the grain market to-day. The news of harvesting weather was favourable, while unexpensive cables, coupled with the failure to materialise of the expected increase in the export demand, added to the depression. Stop-loss selling and liquidation caused further recessions in the late dealings. Wheat values eased owing to selling by Eastern and foreign connections. Scattered liquidation of the September option caused declines in maize, while the market also eased in unison with wheat and on a slow shipping interest. Trading, however, was of a narrow character. Rye moved lower in sympathy with wheat and owing to an absence of foreign interest; while oats declined on light purchases and in unison with maize.

WHEAT opened steady ¼c. down to unchanged, and closed easy at 1⅜c. to 1¾c. fall.

	To-day	Prev. day
No. 2 Hard Winter, spot	52½	52¾
No. 3 Hard Winter, spot	52	51¾

Futures—Opening options—

	Sept.	Dec.	May
To-day	52	55½	60½
Prev. day	50¾	54¼	58

PUBLIC AMUSEMENTS.

GAIETY THEATRE.
MATINEE TO-DAY AT 2.30,
To-night at 8, JULIAN WYLIE'S production of
THE GOOD COMPANIONS
J. B. PRIESTLEY'S WORLD FAMOUS NOVEL.
NEXT WEEK—LAST WEEK OF
THE GOOD COMPANIONS
MATINEES WED. AND SAT., 2.30
USUAL PRICES. NOW BOOKING

OLYMPIA THEATRE.
6.45. ..... TWICE NIGHTLY. ..... 9 O'CLOCK.
THE IMPERIAL TROUPE OF
LADY WRESTLERS,
and FULL VARIETY COMPANY.
Next Week:
PIERCE and ROSLYN, TROY SISTERS and HELEN, Etc.
Box Office 11-4.30 ..... 'Phone 23292.

ABBEY THEATRE.
TO-NIGHT at 8. MATINEE TO-DAY, 2.30.
FIRST PRODUCTION OF PRIZE PLAY,
"THINGS THAT ARE CÆSAR'S"
By Paul V. Carroll.
NEXT WEEK:
Tuesday and Thursday—"John Ferguson."
Wednesday, Friday, and Saturday, at 8, Matinée Saturday 2.30—"Crabbed Youth and Age" and "Shadow of a Gunman."

GATE THEATRE.
TO-NIGHT AT 8, and NEXT WEEK, except MONDAY,
SARA ALLGOOD
IN THE
"WAY OF THE WORLD."
A Comedy, by Congreve.

METROPOLE.
CONTINUOUS ..... 2.0 to 11.0 p.m.
RETAINED ALL NEXT WEEK:
JANET GAYNOR AND CHARLES FARRELL
IN "DELICIOUS."
THE SCREEN'S PERFECT PAIR, IN THEIR PERFECT ROMANCE.
DAILY at 2.40, 4.55, 7.10 and 9.25 p.m.

GRAFTON CONTINUOUS 2—11. Daily 2.50, 5.0, 7.20, 9.35
RETAINED FOR 3rd BIG WEEK.
RALPH LYNN and TOM WALLS,
In
"A NIGHT LIKE THIS."
If you laugh too much you will miss the dialogue On "A Night Like This" or any Other Night.

CORINTHIAN.
CONTINUOUS ..... 2.30 till 11.
LEO CARRILLO, CONSTANCE CUMMINGS and BORIS KARLOFF, in
"THE GUILTY GENERATION."
A New and Sensational Romance of the Upper Underworld in the Greatest Picture of the Year.

LEOPARDSTOWN RACES,
TO-DAY (SATURDAY).
FIRST RACE, 3.0 P.M.
POPULAR PRICES TO ALL STANDS.
RACE CARDS 6d. EACH.
MOTOR CARS 5s. 0d.
FREQUENT TRAIN SERVICE.
Reserved Carriage for Members on the 1.50 p.m. Train from Harcourt Street.

SANDYCOVE S.C.
ANNUAL GALA TO-DAY,
At FORTY-FOOT (SANDYCOVE).
Events Include:
DIVING EXHIBITION BY E. HERON, AEROBATIC DISPLAYS, etc.
MUSICAL PROGRAMME.
DANCE,
ROYAL MARINE HOTEL, DUN LAOGHAIRE.
THIS EVENING AND ON EVERY SATURDAY EVENING, 8.30—12 p.m., under the direction of
Miss Ethné Lawrence and Miss Dorothy Shea.
GEORGE HORNSBY'S "GRESHAM FOUR."
Admission 3/6, and tax 9d.
Dinner and Dance, 8/6, and Tax 9d.

OLYMPIC TEAM RECEPTION.

A Reception will be given to the Irish Olympic Team on arrival at Dun Laoghaire at 5.15 p.m on SATURDAY, 27th AUGUST.

The Reception will be followed, on same evening, by a Parade, Banquet and Presentation.

Clubs and Organisations wishing to associate themselves with this National Tribute will please communicate with the Hon. Secs. Contributions to the Fund which has been opened to meet expenses will be appreciated, and should be forwarded to the Hon. Treasurers at the Gresham Hotel.

Tickets for the Banquet—price 12/6 each—are available at the Gresham Hotel, or from any of the Executive Committee—

Senator M. F. O'HANLON, Chairman.
THE LORD MAYOR OF DUBLIN } Hon. Treas
JNO. J. SHEIL, Esq. }
H. F. BRENNAN, Esq. } Hon. Secs.
P. J. O'KEEFFE, Esq. }
Major-General BRENNAN,
Col. E. BROY,
P. C. MOORE,
Dr. E. P. McLOUGHLIN.

SHELBOURNE HOTEL, DUBLIN.
THE PREMIER HOTEL.
NEW AND HANDSOMELY DECORATED ROOMS FOR RECEPTIONS, PRIVATE DANCES, LUNCHEONS and DINNERS.
OPEN TO NON-RESIDENTS FOR MEALS.
Table d'Hôte and à la Carte.
MODERATE TERMS.

CHURCH NOTICES.

YORK STREET CONGREGATIONAL CHURCH.
11.30 a.m. and 7.0 p.m.: Rev. Harold B. Mills. Communion at the close of Morning Service.

MERRION HALL,
LOWER MERRION STREET.
TO-MORROW (SUNDAY) SERVICES, 12 and 7.
Subject:
"The Glorious Company of the Apostles."
12—"The Disciple whom Jesus loved."
7—"The Melancholy Apostle."
Speaker:
MR. JAMES STEPHEN.

GOSPEL
WILL BE PREACHED IN THE
BRUNSWICK HALL,
PEARSE STREET.
SUNDAY, 21st, at 7 p.m.,
Text: "IT IS FINISHED."
By Mr. A. J. POLLOCK.

METROPOLITAN HALL
(CITY OF DUBLIN Y.M.C.A.).
Bright Evangelistic Service, 8.30 p.m. (Singing from 8.15 p.m.). Speaker: Mr. R. G. COATES (B.C.M.S. College, Bristol). All Welcome.

ADVERTISEMENT INDEX.

	Page		Page
Amusements	6	Houses to Let	15
Apartments	15	Legal Appointments	2
Auctions	14	Legal Notices	1
Banks	1	Lost and Found	2
Bicycles	2	Machinery	2
Business Premises	2	Medical Appointments	2
Cattle & Live Stock	2	Miscellaneous	14
Church Notices	6	Money & Partnership	2
Coals	1	Music, Pianos	2
Contracts	14	Opticians	2
Dogs	2	Poultry, Eggs	2
Dress	2	Public Notices	6
Education	5	Representatives	2
Employment Wanted	2	Seaside and Country	14
Fishing, Sporting	2	Sea Trips	14
Furniture	2	Shipping	14
Garden	2	Situations Vacant	2
Government Notices	6	Specific Articles	2
Hotels	1	Timber	2
Houses and Lands	14	Tuitions	2
Houses & Lands for Sale & Wanted	13	Wireless	2
		Yachts	2

Telephone No. 25065.

THEATRE ROYAL.
6.45 ..... TWICE NIGHTLY 9.0
THE FOUR HARMONY KINGS.
NEXT WEEK—
GERSHOM PARKINGTON QUINTETTE,
The Famous Broadcasting Musical Ensemble.
LESLIE WESTON, Variety's Chatterbox. FELOVIS, The Swiss Juggler.
GILBERT AND FRENCH, They're Hounds of Uniformity.
THE THREE OBELLIS, In their wonderful Tennis Acrobatic Scene.
THE MAYFAIR SISTERS, Two Grass Widows in Something Different.
OLIVE GROVES, Radio's Most Popular Soprano.
SENATOR MURPHY, America's Foremost Political Humourist.

PAVILION DUN LAOGHAIRE. 3.30 to 10.30.
A GREAT PICTURE—BEAUTIFULLY ACTED.
KATHLEEN O'REGAN,
With GODFREY TEARLE and OLGA LINDO, in
"THE SHADOW BETWEEN."
At 4, 6.30 and 9. Screen Curiosities No. 3. Eve. A New Talkomedy. Travel-Talk Gazette.

DUBLIN'S MECCA. **CAPITOL.** Continuous 2.30-11.
PARAMOUNT'S SPARKLING COCKTAIL!!!
"STRANGERS IN LOVE."
FREDERIC MARCH and KAY FRANCIS.
SPECIAL STAGE ATTRACTION.
GERALDO AND HIS FAMOUS GAUCHO TANGO BAND,
By Kind Permission of Savoy Hotel, London.
FEATURE TIMES: 3.55, 6.22, 8.49.
Geraldo Tango Band: 2.35, 5.0, 7.30, 9.55.
2.30-11 O'CLOCK, CONTINUOUS.

SATURDAY SUPPER DANCES AT CLERY'S BALLROOM,
TO-NIGHT (SATURDAY), 8 till 12
COVER CHARGE, 3/6
TAX 9d. EXTRA. EVENING DRESS.

DANCE AND BRIDGE
(IN AID OF THE GATE THEATRE),
TO-NIGHT (SATURDAY),
At ASHGROVE HOUSE, KILL AVENUE, MONKSTOWN
(By kind permission of Major-General and Mrs. W. R. E. Murphy),
FROM 8 P.M. TO 1 A.M.
Hornsby's Band. Tickets, 5/-. Running Buffet.

DANCE AT GRAND HOTEL, GREYSTONES, THIS EVENING.
ADMISSION 3/6 (including Tax).

KENNEDY'S BREAD.
FINEST QUALITY
MADE.
BAKERIES:
127 & 128 PARNELL STREET
AND
ST. PATRICK'S BAKERY, DUBLIN.

THE MODERN PHARMACY.
S. A. ROSENTHAL, M.P.S.I., Prescription Specialist, 6 MERRION ROW, DUBLIN ('Phone—61496). The Chemist for Accuracy, Best Drugs and Personal Supervision. Ask your Doctor—he knows.

RIOT & CIVIL COMMOTION INSURANCES ARRANGED AT LLOYD'S.
BEST TERMS. LIBERAL CONDITIONS.
ARMSTRONG, RAMSEY & CO.,
35/36 WESTMORELAND STREET, DUBLIN.
Telephone 22658.

PUBLIC NOTICES.

DUBLIN BOARD OF PUBLIC HEALTH.

APPOINTMENT OF TWO TEMPORARY PART-TIME ASSISTANT ENGINEERS.

The Dublin Board of Public Health hereby invite applications from properly qualified Engineers for positions as Assistants to the Board's Engineers.

The salary attached to each position will be at the rate of £250 per annum. No travelling or other expenses will be allowed.

The appointments are being made on a temporary basis, and at present for a period of six months only.

Applicants should state their experience of building constructional work.

The appointments will require the sanction of the Department of Local Government and Public Health.

Applications, accompanied by testimonials and particulars of previous Engineering experience, will be received by the undersigned not later than 12 noon on Friday, 2nd September, 1932.

By Order,
PATRICK J. MURPHY, Secretary.

Offices: 11 Parnell square, Dublin.
Date: 19th August, 1932.

TIPPERARY N.R. COUNTY COUNCIL.

CLOSING OF LIMERICK-THURLES ROAD.

The public are requested to note the sealed Order made on behalf of the Minister for Local Government and Public Health set out below.

J. P. FLYNN,
County Secretary.
Court House, Nenagh, August 18th, 1932.

No. I.R. 107/1932.
DEPARTMENT OF LOCAL GOVERNMENT AND PUBLIC HEALTH.

To the Council of the Administrative County of Tipperary, North Riding, and to all others whom it may concern.

WHEREAS in pursuance of Section 29 of the Local Government Act, 1925, the Council of the Administrative County of Tipperary, North Riding (hereinafter referred to as "the Council"), being charged with the maintenance of the road from Limerick to Thurles, in the said Administrative County, have made application to the Minister for Local Government and Public Health for an Order authorising them to close to public traffic the said road at Newport Village, in the vicinity of Newport Bridge, for the purpose of the reconstruction of the said bridge;

AND WHEREAS the Council have given public notice of their intention to apply for an Order as aforesaid in the manner prescribed by Article 4 (1) of the Closing of Roads (Public Notice) Regulations, 1925;

NOW, THEREFORE, the Minister for Local Government and Public Health, in exercise of the powers vested in him by Section 29 of the Local Government Act, 1925, does by this his Order, authorise the Council to close to public traffic the said portion of the said road for the period from the 15th day of August, 1932, up to and including the 31st day of February, 1933.

Given under the Official Seal of the Minister for Local Government and Public Health this fifteenth day of August, One Thousand Nine Hundred and Thirty-two.

T. O'DEIRG.
Minister for Education, acting as agent for the Minister for Local Government and Public Health.

STEWART MENTAL HOSPITAL,
PALMERSTOWN,
CO. DUBLIN.
OPEN TO LADIES OR GENTLEMEN suffering from mild mental complaints at rates from £125 per annum
Resident Medical Superintendent and Trained Staff in attendance.
VOLUNTARY BOARDERS RECEIVED.
Telephone—No. 21787 Dublin.
Apply to THE SECRETARY, at the Hospital.

GOVERNMENT NOTICES

COIMISINEIRI OIBREACH POIBLI
(Commissioners of Public Works).

TENDERS FOR COAL.

Sealed tenders, addressed to the undersigned, will be received up to, but not later than, 12 o'clock noon on the 6th September, 1932, for the supply in bags of about 2,000 tons of washed double nut coal to be delivered to the Boilerhouse, Science and Art Museum, Kildare street, Dublin, during the period of twelve months, ending 31st July, 1933.

Further particulars with conditions of contract may be obtained at this office.

The Commissioners will not be bound to accept the lowest or any tender, and reserve to themselves the right to accept any part of any tender.

T. CASSIDY,
Hunnt.

Oifig Oibreach Poibli (Office of Public Works), Baile Atha Cliath (Dublin), 19th August, 1932.

SAVOY CINEMA.
Upper O'Connell Street, Dublin.
WEEKDAYS, CONTINUOUS, 2 TO 11.
BUSTER KEATON
And "SCHNOZZLE" DURANTE in
"THE PASSIONATE PLUMBER."
Riotously funny comedy of a plumber's amours.
SHOWING AT 2 p.m., 4.30, 6.50, 9.30.
Also
"ROMANY LOVE."
Musical Gipsy Romance.
PHILIP DORE, in "Some Good Old Songs," at the Organ.
SUNDAY—3 p.m. and 8.30. Book for the 8.30 Performance.
LUNCH, TEA AND DINE AT THE SAVOY RESTAURANT. Open till Midnight.

WEATHER FORECAST.

General Inference.—A belt of high pressure extends from the Atlantic across Scotland, and a complex shallow depression over England, France and the Bay of Biscay is moving north-east. Weather will be mainly fair or fine, but there is an increasing tendency towards thunder in England and Wales. Very high temperature will continue at first in the South-East and the Midlands, but cooler weather is expected by Sunday.

North-West, North-East, South-East and South-West Ireland.—Light or moderate north-east or north wind; mainly fair; perhaps local showers; rather warm.

Irish Sea and St. George's Channel.—Light or moderate north-east or north wind; mainly fair; sea slight.

Dixon and Hempenstall. Barometers and Thermometers 12 Suffolk street, Dublin.—(Advt.)

The Sun.	To-day.	To-morrow.
Rises	6.13	6.15
Sets	8.43	8.40
Lighting-up Time	9.43	9.41
High Water—Dublin.		
Morning	2.30	3. 5
Evening	2.51	3.25

TO-DAY'S ENGAGEMENTS.

Griffith, Collins, and O'Higgins Anniversary Mass—Pro-Cathedral, 10 a.m.
Old Contemptibles' Association Dinner—Red Bank, 8 p.m.

AMUSEMENTS.

Gaiety Theatre—"The Good Companions."
Theatre Royal—Variety.
Olympia Theatre—Variety.
Abbey Theatre—"Things that are Cæsar's."
Gate Theatre—"The Way of the World."
Metropole Cinema—"Delicious."
Grafton Cinema—"A Night Like This."
Corinthian Cinema — "The Guilty Generation."
Sandycove S.C. Annual Gala—Sandycove.
Dance — Royal Marine Hotel, Dun Laoghaire, 8.30 to 12.
Pavilion Cinema, Dun Laoghaire — "The Shadow Between."
Capitol Cinema—"Strangers in Love" and Geraldo and his Gaucho Tango Band.
Savoy Cinema—"The Passionate Plumber and "Romany Love."
Saturday Supper Dance—Clery's Ballroom, 8 to 12.
Dance—Grand Hotel, Greystones.
Dance and Bridge Party—Ashgrove House, Monkstown, 8 p.m.

SPORT.

Leopardstown Races—First race, 3 p.m.

TO-MORROW.

Griffith, Collins and O'Higgins Commemoration in Dublin.
Michael Collins Commemoration Demonstration—Bealnablath, Co. Cork.
President de Valera at Drogheda—8.30 p.m.

OBITUARY.

MR. J. H. LEWIS.

We regret to announce the death of Mr. John Hugh Lewis, which occurred at his residence, the Grand Hotel, Greystones, yesterday. Late of the D.B.C. and St. Stephen's Green Clubs, he was late chef to His Royal Highness the Duke of Connaught. Mr. Lewis was very well known, and was highly popular. The funeral will take place to-day.

The Irish Times.

SATURDAY, AUGUST 20, 1932.

NEWS SUMMARY.

IRELAND.

A last-minute hitch has occurred in the negotiations concerning the railway strike at Dundalk, and a deputation of the Urban Council will interview the manager of the Great Northern Railway to-day.—(Page 7.)

A fire early yesterday morning destroyed Captain Bloomfield's residence at Newpark, near Waterford. The damage, which includes the loss of a valuable art collection, is estimated at between £70,000 and £80,000.—(Page 7.)

Notices which were stolen from a post office in Tipperary last year by armed men have been identified by a Dublin bank, which they reached in the ordinary course of business.—(Page 7.)

Thirty-two cars will take part in to-day's Tourist Trophy race over the Ards Circuit in County Down.—(Page 7.)

Unemployed invaded the Town Clerk's Office in Ennis, demanding work.—(Page 5.)

A meeting of farmers in Streamstown called for a settlement of the economic dispute with Great Britain.—(Page 8.)

At Portadown yesterday, Harold Courtney (23), a lorry driver, of Dungannon, was charged with the murder of Minnie Reid, domestic servant, at Derryane, County Armagh.—(Page 5.)

GREAT BRITAIN.

Many casualties, including twelve deaths, were caused by a heat wave in Britain yesterday. The whole of Europe was reported to be sweltering, the temperatures in many centres being the highest for years past.—(Page 5.)

ABROAD.

Telegrams from Ottawa indicate that the Anglo-Irish conversations there have reached a more hopeful stage. Both parties are said to be seeking an "agreement to agree." It is suggested that if negotiations on the subject of the land annuities were resumed the hostile tariffs should be suspended on both sides, and in the better resultant atmosphere the *personnel* of the arbitral tribunal might be discussed.—(Page 7.)

Mr. J. A. Mollison, after flying for thirty hours, made a perfect landing at Pennfield Ridge, New Brunswick, yesterday. He left Portmarnock on Thursday.—(Page 7.)

It is understood that the Anglo-Canadian agreement at Ottawa, now nearing completion, will place Canadian cattle on the same footing as Irish cattle in pre-tariff days, as regards exports to Britain.—(Page 8.)

The statement of Herr von Papen, the German Chancellor, that his Government would remain in office for some time to come, has given rise to considerable speculation.—(Page 8.)

SPORTING.

At Hurst Park yesterday Sickle Moon won the Robin Hood Stakes.—(Page 10.)

FINANCIAL.

London Stock Markets rallied and many gains were registered. British Funds were exceptionally lower in places.—(Page 12.)

The Treasury Bill rate was slightly higher. Loan and Bill rates were unchanged.—(Page 12.)

Dublin Market was steady. Bank Stocks rose 5 points, and Guinness units improved.—(Page 12.)

Ideals and Interests.

One hundred and fifty years have passed since Burke wrote: "We view the establishment of the English colonies on principles of liberty as that which is to render this Kingdom venerable to future ages." Even Burke, greatest of political philosophers, did not foresee the developments which to-day are being crowned at Ottawa. At the beginning of this week Mr. Baldwin created a happy interlude in the process of commercial bargaining when he discoursed to the Canadian Club upon the higher purpose of the Imperial Conference. He pleaded for such elevation of mind and consecration of fellowship as would soften future asperities within the Empire—whose members, as he said, are more than a family. They represent the moral and intellectual embodiment of a civilisation which, in the world's greatest crisis, they have helped to save for mankind. Among living statesmen, perhaps, the mantle of Burke's sane idealism has fallen most largely on Mr. Baldwin. He hopes for an Empire which will be the Kingdom of Heaven on earth, but he recognises that to-day the British Empire is a product of mixed motives and ambitions. It must travel towards perfection by the path of co-operative effort, and it must seek unity without the submergence of any of its members. The particular genius of every member of the Empire must contribute to the glory of the whole.

Mr. Baldwin's audience included Mr. Seán T. O'Kelly, the leader of the Free State Government's delegation at Ottawa; and we can fancy that Mr. O'Kelly was a wistful and attentive listener. All the reports from Ottawa suggest that the personal relations between the English and Free State delegates have been excellent. President de Valera's men have discovered, we think, the British Government's sincere good-will towards the Free State; and Mr. Macdonald's men, no doubt, have been quick to perceive Mr. O'Kelly's embarrassments. This personal good feeling aggravates a lamentable situation. Between the British and Free State Governments to-day is a naked clash of ideals. The British Government's ideal contemplates an Irish Dominion, gaining prosperity with the increasing prosperity of the Empire, reaping the rich benefits of the British market, united to Britain and to the other Dominions by the link of the Crown, but free in all respects to cultivate her individual genius and to build upon her own traditions. Alas! the Free State Government has poured all its forces, and all its tragic incapacity to forget, into the ideal of an absolute isolation. Neither economic gain nor the prospect of economic ruin is permitted to interfere with its sublimated conceptions of freedom. Its motto is: "All for perfect independence, and the Empire's trade well lost." We may be certain that Mr. Baldwin cannot understand Mr. de Valera's point of view, and it is equally certain that Mr. de Valera cannot understand the British temper towards Ireland. Mr. Baldwin lives in the present; Mr. de Valera still fights with Strongbow. We fear that neither Mr. O'Kelly nor Mr. Thomas can be an interpreter between the two.

This clash of ideals—this conflict between past and present—has all the elements of great literature; we can conceive dimly how Shakespeare would have handled it. Unhappily, it has a nearer and more urgent interest for the citizens of the Free State. Mr. de Valera has taken an impossible stand. He cannot continue at once to acknowledge and to repudiate the bonds of Empire. He cannot assert the Free State's rights as a Dominion and denounce the Treaty through which those rights exist. Already, after a few weeks of economic war, the Free State's main industry is crippled, and she faces a winter which must inflict the gravest hardships on her farmers and working classes. Sooner or later the clash of ideals must be resolved—if only because the Free State's economy cannot endure its penalties for many months. Fortunately, the choice will be made not by the leaders of any party, but by the people themselves. They must choose definitely between the isolation of a twenty-six county republic and co-operative progress within the British Empire. No middle course is open to them; for Ottawa at this moment is defining the duties and privileges of Empire in the clearest terms. At the next general election, which may come during the present year, the Free State may be required to make the final choice. Mr. de Valera has said that he will seek a mandate for a republic; and, if he gets it, there is little likelihood that Britain will wish to retain an unwilling Dominion within the Empire. It will be a question of "Stay" or "Go," and, for good or ill, the Free State's people will be masters of their fate.

Confiscation in Spain.

The Spanish Government has promoted its agrarian policy by a further step. On Thursday night the Cortes passed a bill under which it will confiscate the estates of all who took part in the recent monarchist revolt. This decree will involve a number of the largest, wealthiest and most illustrious land-owners in Spain. The lands confiscated will be devoted to the furtherance of the State's plan of agrarian reform; in other words, they will be divided into holdings for the benefit of the landless peasants. We fear that the Spanish Government has not improved its position by this extremely drastic step. Clemency would have been the surest guarantee against any further efforts to provoke trouble against the Republican *régime*. Now the Government has incurred the enmity of the wealthiest and most powerful class in the State—a class, furthermore, which, for all the Republican zeal displayed in Spain, yet commands the almost feudal respect of multitudes of peasants. If the Government had been "willing to let the matter drop," it would have bound these people to its cause, and would have obtained powerful and eminently desirable allies. As yet it is in no position to despise such allies, or, for that matter, to despise any allies at all. The Spanish Government, as the recent revolt showed, is established firmly so far as material strength goes. Yet it is surrounded by a constant menace in the shape of militant Socialism, and nobody can tell when the menace may take concrete form. The ravages of the great Communist union, which threatened the new *régime* for more than a year after the fall of the Monarchy, have been slackened, but the spirit engendered is by no means dead. We cannot but admire the firmness with which the Republican Government set its hand against these efforts to disrupt the infant State, and the very fair measure of success that has attended its firmness. Communism, however, is an insidious enemy which works under ground and knows how to bide its time. In comparison with the danger from Communism the danger from Monarchist reactionaries is slight; the assistance, however, of ex-Monarchists would be a strong asset. The Spanish Government alienated one powerful source of support when it confiscated Church property; it has alienated another now.

Vegetable Prices.

We print to-day an article from our Agricultural Correspondent which deals with the price of vegetables in Dublin. There has been a good season; supplies never were more plentiful; yet, while the producer in many cases cannot get enough for his vegetables to pay the cost of taking them to the market, the Dublin housewife is being forced to pay artificially high prices. Suggestions of "profiteering" are denied indignantly; but the fact remains that potatoes, for example, for which the farmer obtains 3s. a hundredweight, are being retailed in Dublin at tenpence a stone. There is little doubt that the producing farmer in the Dublin area is working, when not at an actual loss, at the smallest possible margin of profit. Market gardening has ceased to pay. In the first place, nearly every occupier of a new house has his own garden, which he cultivates for his domestic uses. Furthermore, since the advent of the motor lorry, the area of supply has been widened enormously. Before the War market-gardening was virtually confined to a radius of ten miles from Dublin, but nowadays vegetables are sent to the city from a distance of fifty miles. Consequently, competition is so keen that prices have fallen to a rock-bottom level; and cases are on record in which farmers have dumped their stocks rather than incur the expense of sending them to the market. Yet retail prices for vegetables of all kinds seem to remain constant. The consumer is helpless. He finds a regular army of middlemen standing between him and the producer, and is forced to pay substantially more for his vegetables than the citizen pays in London or even in Belfast. The discrepancy between retail prices in Dublin and Belfast is one of the mysteries of our times; hitherto all attempts to explain it have failed.

The Radio Exhibition.

The National Radio Exhibition, which opened in London yesterday, forms a landmark in the history of broadcasting in these islands. Ten years ago the British Broadcasting Company came into tiny existence. During the decade it has advanced until to-day, under State direction and the title of the British Broadcasting Corporation, it is one of the largest concerns of its kind in the world. Ten years ago, when the first station began its tentative nightly programmes, there were few people to listen to them. Daring experimenters, equipped with vast, clumsy receiving sets that filled nearly the whole wall of a room, twisted incessant knobs, played tricks with a labyrinth of wires, and thought themselves well repaid when a few faint bursts of melody struck their adventurous ears. To-day the thrill of adventure is lacking; sets have shrunken to a compact and efficient orderliness, and the five-year-old child, at its fancy, can move a single knob and can be greeted by full and undistorted strains from any and every station between Berlin and Belfast. We are too ready in these days to greet every fresh achievement of science as a wonder; yet the discovery and progress of wireless broadcasting within a surprisingly short space of time is an enterprise of which the human mind may well be proud. If television, as yet in its infant stages, advances to maturity with the speed of wireless telegraphy, the combination of the two will be of sufficient importance to mark an epoch in history. Men of science foretell a future when most of the world's operations will be conducted by means of wireless rays. When that time arrives, broadcasting and television will have become, perhaps, the normal method of communication.

MR. MACDONALD'S "HOLIDAY."

LONG HOURS OF WORK.

Mr. Ramsay Macdonald's "holiday" at Lossiemouth is being spent in working days which extend from daylight to darkness. His staff are spending the busiest time they have had during vacations at Hillocks. Pressure has increased, and yesterday, after a game of golf, Mr. Macdonald was engaged on work in connection with the Ottawa Conference. He is also keeping in close touch with the developments of the dispute in the Lancashire cotton trade.

Sir Herbert Samuel, who is the guest of Professor and Mrs. Collis at Tower House, has not yet called upon the Prime Minister.

NEWFOUNDLAND'S GOVERNOR

RELINQUISHES HIS POST.

The Dominions Office issues the following announcement:—

"Sir John Middleton, K.C.M.G., K.B.E., has applied for permission to relinquish, for private reasons, his appointment as Governor and Commander-in-Chief of Newfoundland, and His Majesty the King has been pleased to accede to his request. Sir John Middleton will leave Newfoundland in November on a month's leave prior to retirement."

Sir John Middleton was appointed to the Newfoundland Office in June, 1928. From 1920 to 1927 he was Governor and Commander-in-Chief of the Falkland Islands. For many years he administered the Government in Mauritius, where he held the appointment of Colonial Secretary. Before he took up his present appointment he had been Governor and Commander-in-Chief of Gambia.

COURT AND PERSONAL.

The King and Queen will leave London to-day for Yorkshire, and will travel by train to Harrogate, where they will be met by the Earl of Harewood. Their Majesties' grandson, the Hon. Gerald Lascelles, will celebrate his eighth birthday to-morrow, which is also the birthday of Princess Margaret Rose, the younger daughter of the Duke and Duchess of York.

The King and Queen will attend the Braemar Gathering, which, owing to the mourning for the late Princess Royal, was not held last year.

The Prince of Wales and Prince George were the guests of the Governor of Malta at an official dinner at the San Antonio Palace last night.

The Duke and Duchess of York, with the two little Princesses, are expected to arrive at Birkhall House, Balmoral, to-day.

The Sultan of Brunei has arrived at Plymouth. Brunei is one of the unfederated Malay States, and the Sultan, who is only nineteen years of age, has come to England to continue his education.

The Marquess and Marchioness Douro have arrived at Craigendinnie, Aboyne, from Strathfieldsaye. Lady Alwyne Compton-Vyner has started on a cruise to the Mediterranean. Lord Charles Hope and his nephews, the Earl of Hopetoun and Lord John Hope, have arrived at St. Andrew's for the tennis meeting.

There has been a steady exodus North during the past ten days. All the houses near Balmoral are occupied. Sir Clive and Lady Wigram are in residence at Craigengowan. Earl and Countess Peel have taken the shooting at Brawlen Lodge, near Beauly, for the season. Lord and Lady Sands will spend some time at Uppat House, Sunderland, which they are renting during Viscount and Viscountess Chaplin's absence in Canada.

The Marquess of Dufferin and Ava will preside at the dinner which will be held at the Hotel Victoria, in the autumn, in aid of Queen Mary's Hospital for the East End.

A marriage has been arranged, and will take place on 1st October, 1932, at Shillong, between Gerald Pakenham Stewart, I.C.S., only son of Pakenham Thomas Stewart, B.A., F.S.I., of 14 Appian Way, Dublin, and Elisabeth, elder daughter of W. L. Scott, C.I.E., I.C.S., of Shillong, Assam (and Christchurch, New Zealand).

The marriage arranged between Hugo Joseph Gibson and Nora Driscoll Brooks will take place quietly late in September at Zion Church, Rathgar.

Dr. W. G. Myers, 22 Harrington street, has left town for one month.

C. D. Casaidy, Surgeon Dentist, has changed his address to 19 Westland row.

Miss Gertrude Hill has left 2 Charleston road, Rathmines, until September 5th.

"Gardens," Jubilee Nurses' Pension Fund. To-day (Saturday), Dublin—"Glaslyn," Clontarf. Tea. (Opposite Clontarf Station.) "Glenmaroon," Chapelizod. Tea. (Chapelizod 'bus, Lucan tram.)

Wicklow—"Kilruddery," Bray. (Wicklow Hills 'bus.) House open, Competitions, Tea.

To-morrow (Sunday), Tipperary—"Cahir Park." Tea.

Smart Gloves in all the new styles for Autumn are to be seen at Switzers, including Natural and White Washable Doeskin, "Cleanwear" Doeskin, French Suede and Kid; also Deerskin and Leather Gloves suitable for present wear.

At Holmes'—For Autumn and Winter, New Coats, smart Gowns, choice Furs and chic Millinery. A complete array of the latest ideas in Fashion Wear.—69-71 South Great George's street.

In Dublin stay at Power's' Hotel, Kildare street. Most central, comfortable and moderate

PASSENGERS BY ROYAL MAIL STEAMERS.

Amongst the arrivals were:—Rev. J. A. Battersby, Miss Ribel Waugh, Mr. and Mrs. F. Sellars, Mrs. Rosenthal, Miss B. Rosenthal, Mr. and Mrs. D. Gillespie, Mr. and Mrs. G. B. Haughton, Lady Violet Pakenham, Mrs. P. L. Orr, Miss A. C. Orr, S. Buckingham, Mr. and Mrs. M. Smith, Mr. Sutton, Mr. Thorp, Mrs. F. Ganbairne, Mr. Livingstone, W. R. Watson Mr. Montgomery, G. L. Stone, Mrs. Delmege, Miss Tottingham, Mrs. W. L. Lester, Mrs. Stromer, S. Stubbs, R. C. Murphy, H. B. Fordman, Mrs. S. S. Chimes, G. Derrick, Mr. and Mrs. J. A. Fitzgerald.

Amongst the departures were:—Charles A. Brennan, Mrs. Haynes, Miss Ffloyd Haynes, Miss Hazel Ledbetter, Miss C. Phillips, Miss F. Moore, Mr. and Mrs. E. A. Ledbetter, Capt. H. C. Coyle, Mr. and Mrs. H. Darling, T. Ledbetter, G. Stanley, Dr. and Mrs. H. Harrison, Major and Mrs. Leslie G. Burgan, Mrs. R. C. Minty, Mr. and Mrs. R. W. Strahan, Mr. and Mrs. A. G. Berry, Mrs. F. J. Fergusson, Mr. and Mrs. M. Phillips, Mr. and Mrs. Arthur Kiernan, Mr. and Mrs. Cyril Wallace, Mr. and Mrs. G. McIntyre, Dr. Ivan G. McIntyre, Arthur A. Peart, Gordon Tyson, Miss Heather Tyson, Miss Dierdre Tyson, Miss Tyson, Miss Sheila Tyson, Mrs. Harbison, Surgeon Lieut.-Commander P. E. McIntyre, R.N.; Mr. and Mrs. H. McIntyre, Capt. G. R. Lennon, Dr. and Mrs. Morton, Capt. R. Flavin, Capt. G. Oulton, S. B. Flenning, Mr. Wilkinson, Mrs. Wren, Rev. Ryan, Capt. Conyers, Mr. Wren, Sir J. Robinson, Capt. H. Hunt, Miss E. Andrews.

PASSENGERS BY B. AND I. LINE, VIA LIVERPOOL.

Among the arrivals were:—Commander Deverell, Dr. St. G. Johnstone, the Rev. B. Charles, J. J. Duncan, Mrs. Lancefield, Mrs. Misseldine, Mr. and Mrs. O'Sullivan, Mrs. de Santoy, Miss J. Reilly, Mrs. Speidel, Miss Fisher, W. Gourlay, W. J. Loughrey, Miss M. Harris, Mrs. Kirwan, Mrs. L. M. Day, E. W. Pole, the Misses Walsh, Mr. and Mrs. Reade, Mrs. Fleury, Mrs. Buchanan, Miss Harper, Miss A. O'Meara, Miss Moore, Miss Sullivan, Mrs. and Miss Gregg, G. Glynn, G. B. Worsnop, Miss C. Croff, Mrs. Draper, J. Richmond, F. J. Smith, J. J. Duncan, Miss Mellett, N. Coward, Mrs. Barlow, Miss Armstrong, Miss McGuinness, J. Sterling, Miss McDermott, Dr. Ferguson.

Amongst the departures were:—Major-General H. Isacke, Dr. and Mrs. Spencer Shiel, Dr. H. Halliday, Mr. and Mrs. Fender, H. Wilde, Miss Bradbury, J. F. Bishop, the Rev. John Fagan, Miss G. M. Phillips, M. Dockrell, L. S. Clarke, W. J. Burns, C. C. Riddell, Mrs. A. L. Ransford, Father J. Quinlan, Miss Joan Murphy, Miss M. Bradley, Mr. and Mrs. Jessop, Mr. and Mrs. Lees, Mr. and Mrs. Drennan, Mr. and Mrs. Dansey J. Fagan, W. J. Nicholls, C. Hewett, Mr. and Mrs. Jackson, Mrs. Roper, Mr. and Mrs. Houghton, Miss Bryan, Mr. and Mrs. Mawson, Mrs. McGoff, J. C. Shaw, Captain Culley, E. O'Connor, J. J. Gilvin, Miss D. S. Moore, Mr. and Mrs. Lees, W. R. Baird, J. Beatty, Mr. and Mrs. W. Behan, Miss S. Cohen, B. W. Peel, Mrs. Gallagher.

Exquisite Bouquets, Wreaths, Crosses, Floral Designs; choicest flowers, shortest notice, lowest prices.—Ramsay's, 50 Nassau street.

Carpets Shaken and Re-laid by competent men.—Millar and Beatty, Ltd.

To Ladies.—Ladies' Department for Medical Appliances of all kinds. Artificial Silk Elastic Stockings, flesh, without seam; unnoticed with modern hosiery.—F

BETTER FEELING AT OTTAWA.

THE ANGLO-IRISH OBJECT.

AN "AGREEMENT TO AGREE."

TARIFFS MAY GO, AS FIRST STEP.

By Our Political Correspondent.

THE rumours which have been current in Dublin this week as to an imminent resumption of negotiations in connection with the dispute with Great Britain received last night a certain amount of corroboration in the news from Ottawa.

The impression in political circles in Dublin is that the British Government is willing to discuss the situation if it

NO AGREEMENT AT PRESENT.

It is now unlikely that any agreement will be reached at Ottawa regarding the Anglo-Irish toubles, Mr. Sean T. O'Kelly, Vice-President of the Free State Executive Council, told Reuter yesterday.

He thought that the way had been paved for agreement later.

receives a satisfactory assurance as to the future policy of the Free State towards the Commonwealth of Nations.

There was a further rumour, based on information from London, that such assurance would be forthcoming.

In the event of a resumption of negotiations it is assumed that the tariffs on both sides would be suspended, to permit the uninterrupted flow of trade in a normal way.

With regard to the disposal of the land annuities now held in the suspense account, no doubt an agreed arrangement would be reached.

There was no meeting of the Executive Council last night, but several of the Ministers were in their offices to a late hour.

According to present arrangements, the Free State delegates will leave Ottawa on Wednesday next, and will arrive in Dublin about that day week.

THE CONVERSATIONS.

HOPEFUL IRISH VIEW.

From the Press Association Special Correspondent.

OTTAWA, Friday.

The conversations between Mr. J. H. Thomas and Mr. Sean T. O'Kelly, the head of the Irish Free State delegation at the Imperial Economic Conference, according to information gained in Irish quarters, have been directed towards what is termed "an agreement to agree," to be followed almost immediately by the removal, both by the United Kingdom and the Irish Free State, of the recent militant Customs tariffs. The two Governments, it is asserted, will then proceed in the improved resultant atmosphere to work out the *personnel* of a tribunal to consider the question of the land annuities.

President de Valera, when approached by the Press Association last night, would make no comment on the report from Ottawa in regard to the "agreement to agree."

RETURN OF MR. JOSEPH BRENNAN.

Mr. Joseph Brennan, a member of the Irish Free State delegation to the Ottawa Conference, arrived at Southampton yesterday on the White Star liner Olympic. He refused to make any statement, and he left for London.

"SUCCESS OF OTTAWA CERTAIN."

MR. THOMAS'S STATEMENT.

Mr. J. H. Thomas, the Dominions Secretary, in a broadcast message from Ottawa to the Radio Exhibition, which opened to-day in London, declared:—"To-morrow we shall be signing agreements, which we hope and believe will bind Great Britain still more closely with the Dominions and Colonies overseas.

"During these hours we are setting the seal of the success of our Conference, which I will now say is certain. This, I know, will be good news to every citizen of the old country."

IRISH FREE STATE NOT INCLUDED.

DOMINIONS' AGREEMENTS INITIALLED.

From "The Times" Correspondent.

OTTAWA, Friday.

Agreements between Great Britain and all the Dominions, except the Irish Free State, were initialled to-day. They will be formally proved at the final plenary session of the Imperial Economic Conference, which is to be held to-morrow morning.

There will, of course, emerge from the Conference no commercial agreement between the United Kingdom and the Irish Free State, but the Free State delegation still hopes that it will be possible to conclude trade arrangements with certain other Dominions, and may remain at Ottawa next week for this purpose.

The Canadian Government expects to [illegible] new trade treaties with South Africa [illegible] Southern Rhodesia, and to work out [illegible] of its existing treaties with [illegible] and New Zealand.

[illegible] agreement with Canada, [illegible] the most difficult to [illegible] finished this afternoon. [illegible] the British delegates [illegible] and with its terms.

DAMAGE OVER £70,000.

MANSION GOES UP IN FLAMES.

ART COLLECTION DESTROYED.

From Our Own Correspondent.

WATERFORD, Friday.

DAMAGE, estimated at between £70,000 and £80,000, was caused by a fire which gutted the residence of Captain Bloomfield, Newpark, near Waterford, early this morning. The mansion was one of the most beautiful and historic in the South of Ireland.

The fire, which is supposed to have had its origin in the fusing of electric wires in the upper part of the house, was discovered by Captain Bloomfield's son about 1 a.m., when he was awakened by smoke and the crackling of flames.

He saw smoke issuing from some upper rooms, and promptly alarmed the household and telephoned to the Waterford Fire Brigade.

Pending the arrival of the brigade, members of the household, reinforced by neighbours, endeavoured to check the flames, which by this time had gained a considerable hold on the building.

The fire brigade, with several Civic Guards, arrived shortly after 2 o'clock, but owing to the inadequacy of the water supply there was no hope of saving the building, which is somewhat remote from the nearest water mains.

Two house tanks yielded a couple of thousand gallons of water, which was speedily exhausted. All that could be done was to let the fire burn itself out.

Only a small portion of the valuable furniture and effects were saved. A great portion of the art collection was destroyed, the loss comprising an original painting by Greuze and an Adams fireplace, both of which were insured for £6,000.

Captain Bloomfield is a well-known collector of objects of art and vertu, and the fame of his collection had attracted Sir Joseph Duveen and other connoisseurs to Newpark to inspect it.

Much sympathy is felt locally for Captain Bloomfield and his family in their great loss.

SOME OF THE TREASURES.

The destroyed mansion was formerly occupied by the late Sir John Newport. It was a structure of the Georgian type. A Waterford building contractor estimates that it would cost £20,000 to replace it.

The contents and heirlooms, as recorded in July, 1921, for insurance purposes, were valued at £10,000.

The heirlooms include an inlaid gold box given by Maria Theresa (Empress of the French), inscription inside, "To Caldwell." There is also a diamond ring, with miniature of her and her husband, which was kept in a box. There is a miniature of Mrs. Commerwell (Captain Bloomfield's grandmother), by Boch.

Other art treasures include the pictures, "St. Peter's Head," by Rembrandt; "Boy's Head," by Greuze; "Dutch Interior," by Otade; "Virgin and Child," on copper, by Perigino; "A Laughing Boy," by Murillo; portrait of Mrs. Ives, by Bathy Queen; Anne chest of drawers, old silver cream jug, embossed.

The last-mentioned antique was nearly in every Court in Europe with two late Lord Bloomfields while in diplomatic service, and it also travelled to India with Captain Bloomfield's father.

Several of these valuables were saved.

ECHO OF HATRY CASE.

HUGE PARENT TRUST LOSSES.

A loss of £3,000,000 through the Hatry collapse was referred to at the statutory meetings of the creditors and shareholders of the Parent Trust and Finance Company, Ltd., of Grand Buildings, Trafalgar square, London, held yesterday, before Mr. J. Barwick Thompson, official receiver. The winding-up order was made last month on the company's own petition.

Mr. Thompson said the accounts submitted to the annual general meeting in January showed a loss of £4,689,278, due in respect of approximately £3,000,000 to transactions relating to guarantees and loans made to the Hatry group of companies.

The balance of the loss was stated to be represented by depreciation in the investments.

RIFTS IN THE LUTE.

The activities of the reconstructed board, with the good-will of the consortium of creditors, met with a certain measure of success, but in recent months there were certain rifts in the lute and dissensions between members of the board.

It was then decided that the moratorium should not be continued, and that each creditor should have liberty of action.

A provisional statement of affairs showed, as at the date of the winding-up order, total liabilities of £5,298,299, of which £2,166,053 were expected to rank for dividend against assets valued at £869,192.

The deficiency with regard to creditors' claims was £1,296,892. The share capital of £2,340,641 had been lost, making a total deficiency of over £3,600,000.

Mr. Thompson said that he purposely refrained from expressing any opinion as to the causes which had brought about the failure of the company. They must await the report of the official receiver.

LIQUIDATOR APPOINTED.

He mentioned that Sir Arthur Du Cros, who was managing director from 1896 to 1923, and chairman from 1919 to July, 1930, was not present at the meeting, but had sent a medical certificate saying that he was unwell and unable to attend.

Mr. Thompson put forward the name of Mr. Rusell Kettle, who had already been appointed special manager, as liquidator, and this was unanimously agreed to.

At a subsequent meeting of shareholders there was a unanimous vote in favour of the appointment of Mr. Russell Kettle as liquidator.

DAN MALONE NOT TO BE DEPORTED.

DECISION BY MINISTER OF IMMIGRATION.

From Reuter's Correspondent.

OTTAWA, Friday.

The young Irishman, Dan Malone, who leapt into the limelight a fortnight ago in connection with an alleged plot on the life of Mr. J. H. Thomas, is not to be deported. In announcing the decision, the Minister of Immigration, Mr. W. Gordon, said that the case had been dealt with solely in relation to the Immigration Act, and on that basis it was not intended to enforce deportation.

No specific charge was brought against Malone of plotting to murder Mr. Thomas, though he was detained under the Treasury Act, and on that ground it was [illegible] stated that he was to be deported.

MR. MOLLISON'S THIRTY HOURS' SOLO FLIGHT.

PERFECT LANDING NEAR UNITED STATES BORDER.

CLOUDS AND HEAVY MIST DURING LAST 18 HOURS.

HIS WIFE MAY GO TO NEW YORK BY LINER.

MR. J. A. MOLLISON'S flight from Portmarnock to Pennfield Ridge, New Brunswick, a few miles from the United States border, is the first solo Atlantic crossing from East to West.

Mr. Mollison made a perfect landing in his 120 h.p. Puss Moth monoplane, after a flight which had occupied 30 hours 15 minutes, and in which he covered a distance of, approximately, 2,526 miles, at a mean speed of 83½ miles per hour.

During the last eighteen hours of his flight he encountered heavy clouds and dense mist. He was over Halifax, Nova Scotia—a distance of, approximately, 2,500 miles—in a little over twenty-four hours, and, keeping to the circuitous route along the coast, spent six hours in covering a straight distance of a little over one hundred miles.

Mr. Mollison was very tired when he landed, and had only a comparatively small quantity of petrol left.

He intends to fly to New York to-day, where he will await the arrival of his wife, who, according to a New Brunswick message, is leaving England by liner this morning. After her arrival he will attempt the return flight. A London message states that Mrs. Mollison has not definitely decided to go to New York to-day, and that she will speak to her husband on the telephone this morning before reaching a decision.

A message received early this morning states that Mr. Mollison will resume his journey to New York at 4 p.m. (British time) to-day.

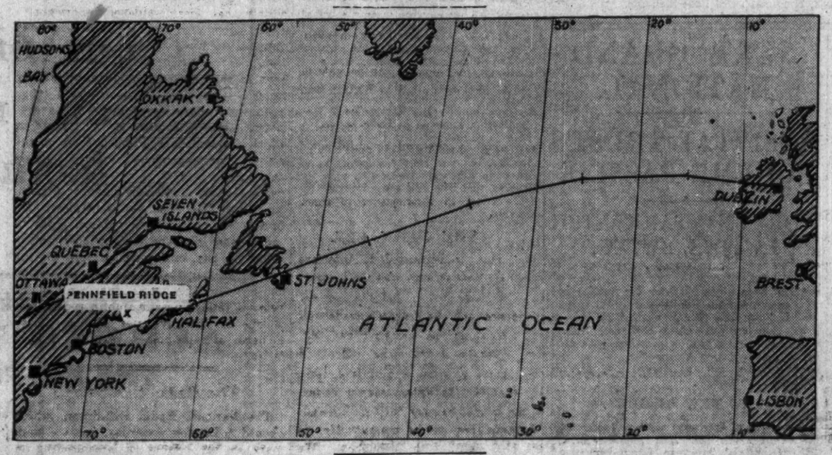

PLANS FOR THE RETURN FLIGHT.

From Reuter's Correspondent.

ST. JOHN (NEW BRUNSWICK), Friday.

A BRITISH airman in a British light 'plane has made the first solo flight across the Atlantic from East to West. One of the greatest feats in the history of aviation has thus been accomplished by Mr. J. A. Mollison, the intrepid British airman, flying his silver-grey British-built monoplane, The Heart's Content, who has also achieved the distinction of making the first crossing of the Atlantic in a light aeroplane.

Mr. Mollison took off on his epic flight from Portmarnock Beach, County Dublin, at 11.35 a.m. yesterday, and landed at 11.45 a.m. Eastern Standard Time (5.45 p.m. British Summer Time) to-day at Pennfield Ridge, New Brunswick, which is about 55 miles from St. John.

All through yesterday's heat and through the night he flew steadily westward across the Atlantic at an average speed of a hundred miles an hour. Passing liners heard the drone of his engine as he flew overhead during the night, but he was first sighted from land when at 5.45 Eastern Standard Time (11.45 a.m. British Summer Time) his silver-grey Moth 'plane circled over Halifax.

The actual time of his crossing from Dublin to Halifax was, therefore, 24 hours 10 minutes. The distance from Portmarnock to Halifax is about 2,500 miles, so that he has accomplished a magnificent first lap for his there and back flight.

THE FLIGHT.

11.45 a.m., Thursday—Left Portmarnock.

5.45 p.m., Friday—Landed Pennfield Ridge, New Brunswick.

TOO TIRED TO CONTINUE.

Mr. Mollison, who made a perfect landing at Pennfield Ridge, said he had plenty of petrol, but was too tired to continue. "I am too tired to go on," he told the crowd of surprised citizens who ran to greet him.

"I passed Harbour Grace, Halifax and St. John this morning, and hoped to get to New York, but when I got this far I was so tired that I just could not go on. During the last eighteen hours the weather has been unfavourable, and I have been flying through clouds and heavy mist."

It is believed that Mr. Mollison must have lost his bearings in the fog which lay along the coast and in the neighbourhood of St. John. He was sighted over St. John, which is only a hundred miles away from Halifax, at 11.25 a.m. (Eastern Standard Time), so that he had taken nearly six hours to cover the intervening hundred miles.

MESSAGE TO HIS WIFE.

Mr. Mollison's first request before reaching a farmhouse at Pennfield Ridge, where he is resting, was that his wife should be notified immediately. He seemed to be much more concerned about her anxiety over his flight than about his own fatigue.

Mr. Mollison looked haggard and worn after his long ordeal of thirty hours at the controls, when he crept out of the cockpit of his tiny aeroplane to meet the crowd of excited farmers and fishermen flocking from the little village nearby. He asked that the news to his wife should be telephoned on one of the village's six telephones to St. John, to be relayed to London, and then he accompanied one of the farmers to his home near by.

His original plan was not only to be the first airman to cross the Atlantic in both directions, but also to set up a record which others would find it difficult to beat by crossing and re-crossing it in a little over four days.

He has now accomplished the most difficult part of his flight—the east to west crossing. This has never before been made by a solo flyer, and has only been flown three times before. On the return journey he will have the help of the prevailing winds which blow from west to east.

In his flight he cut out his proposed stop at Harbour Grace, where a large crowd awaited his arrival from long before dawn.

500 MILES TO NEW YORK.

The next stage of his journey is the lap of some five hundred miles from St. John to New York.

The greatest excitement prevails in America over his spectacular flight, which

has touched the American imagination as no flight since Lindbergh's has done.

Mr. Mollison smiled broadly when told that news of his success had been rushed to London. He laughed heartily when told that his wife had said: "I am sure it is Jim," when he was reported over Halifax six hours before, and he remarked with a chuckle: "She was always sure I'd find it easy."

Referring to his slowness in covering the distance between Halifax and St. John, Mr. Mollison said: "The mist was heavy over the bay, and I just groped along. I wanted to get to New York, as I planned. I could have made that easily with the fuel I had, but the trouble of weaving my way through the low clouds and heavy mist tired me out. I just could not go on."

Apparently Mr. Mollison tried to follow the circuitous coast of the Bay of Fundy, which swings back north from Halifax and then south-westwards, with St. John and Pennfield Ridge on the opposite shore. Mr. Mollison states that after a brief rest he expects to go to St. John.

"England's Lindbergh" is the title given by the New York evening papers to Mr. Mollison. Eager crowds are buying up the latest editions, which contain full details of Mr. Mollison's flight.

A crowd of several thousand people are already awaiting him at Roosevelt Field air port, while experts from the De Havilland factory at Toronto are waiting to overhaul his aeroplane and engine in quick time.

A special police escort is waiting ready to conduct the flyer with screaming syrens through the streets of New York, where he is sure of a triumphant reception.

A FEW DAYS' REST.

Mr. Mollison now expects to start for New York to-morrow, and to make his return "hop" from there after a few days' rest. Mr. Mollison was delighted when told of his wife's joy in his success, and declared: "I am glad I justified her confidence in me." After arranging for the despatch of further messages to his wife the worn and weary flyer accepted a cup of tea from his farmer host, but refused solid food, fearing the possible effects after a long fast. During his flight he only ate barley sugar, washed down with a few nips of brandy. After he had a little rest and refreshment the intrepid flyer arranged for his 'plane to be covered with a tarpaulin for the night.

He found that he had about ten gallons remaining in his fuel tanks, which he reckoned would have sufficed to carry him to New York if exhaustion had not overcome him.

He drove in this afternoon to St. John from Pennfield Ridge, and will stay here overnight while his 'plane is overhauled by the Superintendent of the St. John Aerodrome, who has already driven out to Pennfield Ridge.

Mr. Mollison intends to rise early to-morrow to make the preparations for his final "hop" to New York.

TO AWAIT MRS. MOLLISON.

In a conversation by trans-Atlantic telephone with his wife to-night Mr. Mollison was told that she would leave to-morrow for New York and would meet him there.

Mr. Mollison will, therefore, wait for his wife before attempting the return flight across the Atlantic.

(Continued on Page 8, Column 5.)

SCOTS WHA HAE!

Owing to a misapprehension as to Mr. Mollison's nationality, the New York Mayor's Reception Committee at Roosevelt Field Air Port flew the Irish Free State flag from their car.

STOLEN BANK NOTES

PRESENTED AT A DUBLIN BANK.

ECHO OF TIPPERARY RAID.

BANK NOTES stolen from Tipperary Post Office last year, when armed robbers decamped with the sum of £2,500, came to light again when they were presented for lodgment in a Dublin bank this week. The bank at once notified the Detective Branch of the Dublin Metropolitan Guards.

Inquiries in this case have been continued by the police authorities since the date of the crime, and the numbers of the stolen notes had been circulated to all the banks and post offices in the country. The thieves, however, proved themselves very cautious, and nearly a year was permitted to elapse before they ventured to put any of the notes into circulation.

A few days ago the stolen notes were presented to a Dublin bank by city merchants, who had received them in the ordinary course of their business.

The detectives at once renewed their inquiries. It is understood, however, that an early arrest is not expected, as many lines of inquiry have to be pursued.

FORGED LETTER OF CREDIT.

HOW DUBLIN BANK WAS DEFRAUDED.

A recond case which is engaging the attention of the Dublin detectives is the defrauding of the Royal Bank of Ireland of the sum of £2,000 by means of a forged letter of credit. This *coup* was brought off some months ago by two well-dressed strangers who were staying at one of the leading hotels in the city. Their identity has since been established through the medium of Scotland Yard. The English police authorities state that these men are well-known on the Continent.

One of the members of the Dublin Detective Force almost captured the two men before they left the country, but they escaped to Northern Ireland and got away in a boat to Stranraer before the Royal Ulster Constabulary could circulate their descriptions. From Scotland, the English police, who took up the scent, traced the men to Harwich, and from thence to the Hook of Holland, where all trace of them was lost.

"FROM THE TIMES."

(BY SPECIAL ARRANGEMENT.)

AGREEMENT AT OTTAWA.

The Times in an editorial to-day states:—The trade and tariffs agreement between Great Britain and Canada was initialled yesterday. The difficulties which had caused delay, some of them inherent in the circumstances of the two countries, but some artificially fomented by mischief-makers outside the Conference, have been overcome by the determination of the two Governments to achieve a settlement. As agreements had already been reached by Great Britain with the other Dominions and with India, as well as between some of the Dominions among themselves, and between the Dominions and the Colonies, the success of the Ottawa Conference is now not only assured; it is an accomplished fact. The final plenary session will be held this morning when the agreements will be signed, and some of their contents disclosed.

Probably the full details cannot be divulged until the delegates have returned to their own countries, and the necessary legislation is introduced in the different Empire Parliaments. It is already known, however, that the settlement is along the lines indicated both by Mr. Baldwin and by Mr. Bennett in their speeches at the opening session not quite a month ago.

Mr. Baldwin placed before the Conference, as its general objective, the expansion of Empire trade, to be brought about, as far as possible, by lowering the trade barriers between the several members of the Empire, adds *The Times*. The messages from Our Special Correspondent leave no doubt that this general objective has been attained, and that, to quote the phrase used by Mr. Thomas in the House of Commons before leaving for Ottawa, the result of the Conference will be to provide more trade and freer trade throughout the Empire, as a step towards more trade and freer trade throughout the world. During the past few days some have shown irritation over what seemed to them vexatious and unnecessary delays. To anyone who realises the immensity and the complexity of the task the delegates had set themselves and the strength of the obstacles which blocked the way, it must seem a miracle that the delays were so few. In less than a month's work the Conference has stopped the drift towards the economic isolation of the different units of the Empire, and has secured the general adoption of policies of economic co-operation.

DUNDALK STRIKE NOT SETTLED.

LAST MINUTE HITCH IN NEGOTIATIONS.

At a mass meeting of the Dundalk railway shopmen who are on strike, in St. Patrick's Hall, Dundalk, yesterday, Mr. John O'Byrne, Chairman of the Council of Action, presided, and officials of the various railway unions were present.

A full report of the latest developments which had resulted from the intervention of the Urban District Council was given, and the suggested settlement, the proposals for which were that all the men would resume work on Monday, 22nd, on the basis of 47 hours for a full week, and thereafter disemployment to operate on a basis of two weeks in seven.

These proposals were put to the meeting and endorsed by a substantial majority.

The Council of Action was instructed to communicate its decision to the Great Northern Railway Company.

SMALL POINT AT ISSUE.

Later in the evening it was announced that a hitch had arisen, and a conference was held in the Town Hall between the members of the Urban Council, headed by the chairman (Mr. James Coburn, T.D.) and the representatives of the men. This conference sat till late in the evening, and it was stated by one of the urban councillors that it was unlikely a settlement would be reached that day.

One of the men's representatives told our representative that the point at issue was a small one, and he hoped that it would be overcome on Saturday.

The Dundalk Urban Council deputation will come to Dublin this morning to see the General Manager of the railway company, and a mass meeting of the men will be held at 2.30 o'clock in St. Patrick's Hall, at which the latest developments will be considered.

TO-DAY'S GREAT RACE.

32 STARTERS IN THE "T.T."

ONLY TWO FOREIGN ENTRANTS.

A POWERFUL ALFA-ROMEO PAIR.

By Our Special Correspondent.

THE stage is now set for the fifth of the International Tourist Trophy Races in Ireland. Although we are inclined to forget the fact, the Tourist Trophy race was quite an old event before the happy thought occurred to the Royal Automobile Club to hold the race in Ireland.

The race was transferred from the Isle of Man to Ireland in 1928, and has been held over the Ards Circuit every year since that date. How long we shall be able to induce the Royal Automobile Club to hold it in Ireland is a question many are asking themselves just now. On that point, it will suffice to make one observation: we are happier with regard to the future of the race to-day than we were a year ago.

FEWER ENTRIES.

It is not the determined efforts of the Isle of Man that we have to fear. It is the possibility that the world's commercial depression will cause the motor trade to arrive at the conclusion that the racing game is too expensive a form of advertising to be pursued in these hard times. Many have already arrived at that conclusion. There are but two foreign entrants in to-day's race and thirty-two home entrants. That is a sad falling off compared with the race of former years.

We may console ourselves with the thought that what the entry lacks in quantity it makes up in quality, and the further reflection that the fewer cars there are in a race, the easier is it for the spectators to follow the event intelligently. That is true, of course, but many of us fear that the small entry portends the "writing on the wall."

A FIELD OF 32 CARS.

There will be a field of thirty-two cars. The officially-entered Alfa Romeo will not take part in the race, and the famous make of Italian car—the most famous racing *marque* of the post-war racing period—will rely on the Earl Howe and Sir Henry Birkin, Bart., to maintain its prestige. The other absentees will be one of the nine works-entered Riley cars (one of the two six-cylindered models of that make in the race), and a M.G. Midget, entered by a well-known English sportsman, Mr. G. F. A. Manby-Colegrave.

Yesterday the cars were officially scrutinised by the technical officials of the Royal Automobile Club, to see that their details agreed with their declared specifications. After being examined, the drivers were free to take the cars away to the various garages in the city in which the final touches were being given to them.

THE "SCRATCHMEN."

On another page of this issue will be found a complete list, corrected up to last evening, of the cars, their entrants, drivers and engine sizes. From this list it will be seen there are four Talbots and two Alfa-Romeos in the two thousand to three thousand cubic centimetres class. The Italian cars are supercharged; the English are not. Consequently, the Alfa-Romeos, which are the "scratchmen" in the handicap, will give the Talbots one credit lap and two minutes thirty seconds start. The Alfa-Romeo pair are really "virtual scratchmen," as they have two and a half minutes' start from the bigger capacity cars on which the handicap is based. In the 1,100 c.c. to 1,500 c.c. class the six cars are equally divided between supercharged and unsupercharged models, the latter receiving two laps and five minutes thirty seconds start, and the supercharged cars one lap and six minutes fifty seconds start. In the over 750 and up to 1,100 c.c. class there are seven Riley cars, three Crossley cars and a single Alta.

All of them are unsupercharged, and their handicap is three laps and seven minutes six seconds. The under 750 c.c. class is made up altogether of M.G. Midgets, all of them supercharged, and their start will be four laps and three minutes fifty-two seconds.

START AND FINISH.

What is virtually a mass start will be employed. Each group of cars having the same handicap will be sent away together, and all of the thirty-two cars will be under weigh inside five minutes and six seconds of 11 o'clock. Thus, although all cars, save the Alfa-Romeos, have less than the full distance to cover, by means of the system of credit laps, they will be under weigh at about the same time, and the first car to "pass the post" will be the winner, the first of the cars receiving, say, three credit laps being regarded as having four laps done when it completes the first circuit.

The race will start at 11 o'clock, and if none of the cars exceed their estimated speed and all of them reach it, the field of thirty-two cars should pass the finishing line abreast at 4.30 o'clock.

Belfast's enthusiasm continues to rise. Yesterday boats and trains brought thousands of visitors to the city, and the road carried an even greater number. The streets were crowded with cars bearing identification numbers and international marks of many countries.

M.C.C. CRICKET TEAM.

FINAL SELECTION FOR AUSTRALIAN TOUR.

The M.C.C. team for the Australian tour has been completed by the inclusion of Mitchell, the Derbyshire spin bowler.

He is the one surprise selection; for although he has played in Test trials, he was never really considered as a likely selection. Mitchell has taken over 100 wickets this season.

The full team of 16 is as follows:—

D. R. Jardine (Surrey), captain; F. R. Brown (Surrey), K. S. Duleepsinghi (Sussex), Nawab of Pataudi (Worcestershire), R. E. S. Wyatt (Warwickshire), G. O. Allen (Middlesex), Sutcliffe, Leyland, Verity (Yorkshire), Larwood, Voce (Notts), Hammond (Gloucester), Tate (Sussex), Ames (Kent), Duckworth (Lancashire), Mitchell (Derbyshire).

TO-DAY'S INDEX.

	Page.
LEADING ARTICLES:	
Ideals and Interests	6
Confiscation in Spain	6
Vegetable Prices	6
The Radio Exhibition	6
SPECIAL ARTICLES:	
An Irishman's Diary	4
BROADCASTING PROGRAMMES	4
GENERAL:	
Anglo-Canadian Agreement	8
Books of the Week	4
Damage Over £70,000	7
Dublin's Dear Vegetables	8
Dundalk Strike Not Settled	7
Great Britain's Trade	12
Herr von Papen's Optimism	8
In the Northern Capital	4
Mr. Mollison's Success	7
Stolen Bank Notes	7
To-day's Great Race	7
LETTER TO THE EDITOR:	
Misuse of Words	4
FINANCIAL NEWS AND MARKETS	12-13
SPORTING NEWS	10-11

ANGLO-CANADIAN AGREEMENT.

COMPLETION IN SIGHT.

BRITAIN CONCEDES POINTS.

CATTLE EXPORTS AND IRISH STATUS.

FROM REUTER'S CORRESPONDENT.

OTTAWA, Friday.

WITH only one more day to go, events at the Imperial Economic Conference moved rapidly to-day, and the finishing touches were put to the agreements that have been concluded during the long negotiations.

The United Kingdom delegation was very busy this morning signing its agreements with India, South Africa and Newfoundland, and preparing for the signature of its agreements with Southern Rhodesia, Australia and New Zealand, which are virtually complete, apart from a few minor details.

Conversations between the United Kingdom and Canada were continued this morning, and an agreement between them, which is all but completed, is expected to be signed this afternoon.

From a well-informed Canadian source it is learned that the principal advantages accuring to Canada under the agreement will be as follow:—

Apples—A preference of 85 cents per cwt.

Butter and Cheese—A preference of 15 per cent.

Bacon—A quota designed to increase prices to United Kingdom farmers, with Canadian farmers enjoying the same advantage.

Ca e—The present restrictions to be withdrawn, giving Canadian cattle the same conditions as prevailed in the past in regard to cattle from Ireland.

Cheese—A preference of 15 per cent.

Potatoes—Embargo to be lifted on December 1st, unless in the meantime examination by United Kingdom experts proves that there is a danger of the potato bug being carried into Great Britain.

Wheat—A preference of approximately 6 cents a bushel.

REQUESTS GRANTED.

Canada thus apparently obtains most of her major requests. The preference on apples will be of distinct advantage to the apple-growers, particularly in the maritime provinces and British Columbia.

The preference on butter and cheese is an increase of 5 cents on the present rate.

The provision of a quota for bacon imports is designed to assist not only Dominions producers, but also United Kingdom farmers.

The removal of the restrictions on Canadian cattle imports to the United Kingdom will meet a long-standing request by Canada, and will enable Canadian cattle to be shipped to Great Britain without the necessity of being "finished" there before marketing.

It is believed that there is a good chance of some bilateral agreements being reached to-day and to-morrow. They present comparatively few difficulties compared with the major negotiations.

Agreements between Canada, South Africa and Southern Rhodesia are likely to be concluded to-day, and the negotiations of fresh agreements between Canada, Australia and New Zealand is also well advanced.

The question of Empire content continues to absorb attention. A uniform fifty per cent. is aimed at, with a few exceptions both downwards and upwards, but it has been decided that the question is too technical for immediate solution.

PROSPECTS FOR TILLAGE.

EARLY RIPENING WHEAT WANTED.

Farmers who have successfully grown wheat in various parts of the country are agreed that the best quality produce is raised in County Dublin, near Malahide. Even there, however, there is land which will not grow wheat satisfactorily, though quite suitable for oats. There is also a wheat-growing area near Bray, County Wicklow, while other parts of the country in which wheat has been grown successfully are South Kildare, Carlow, Louth, and Kilkenny.

Several farmers whom I interviewed on the subject declared that if wheat was grown extensively, it would probably be at the expense of barley, as farmers would not increase the area under tillage. When it was pointed out that the announced intention of the Government was to provide a market at a guaranteed price for wheat sown under the new scheme, the objection was raised: "What about the other crops in the rotation? Where is the labour to come from in parts of County Meath and such places where there is very little tillage?"

Farmers who grew wheat under the compulsory tillage scheme during the Great War are not anxious to go in for this crop again. The difficulty, they say, is to get a grain sufficiently hard for making into flour. For whole-meal purposes Irish grain wheat has proved its suitability. What appears to be wanted now is a variety that will ripen not later than the first week in August, and a guaranteed price for it of 30s. per barrel.

On the other hand, I am told that even now wheaten straw is a drug in the market. How it could be disposed of in the future, with the reduction which has taken place in the number of horse-training establishments, is another problem that awaits solution.

In the absence of particulars of the Government scheme it is difficult to discuss it adequately, but these are points which are certain to be raised by those affected.

CLERY'S DANCE.

There was a good attendance at a dance held in Clery's Ballroom, Dublin, last night. Dancing took place from 10 p.m. till 4 a.m., and Geraldo and his tango orchestra provided the music.

Those present included:—Mrs. Messop, Dr. W. P. O'Callaghan, Mr. and Mrs. C. Hafner, Mrs. C. Roy, Mr. Simons, Mrs. G. Mooney, Mr. N. Figgs, Dr. McWeeney, Mr. R. Fox, Mr. Hipps, Mr. H. Healey, Miss Kingston, Mrs. H. O'Reilly, Mr. Lambe, Mr. D. Coyle, Mr. Brennan, Mr. J. J. King, Mr. S. M. Smith, Mr. and Mrs. T. Reddin, Mr. Morrison, Mr. E. T. Walshe, Mr. Cookshott.

Mr. William May, of Ashburton House, Surrey, senior partner of Messrs. Slaughter and May, solicitors, of 18 Austin Friars, London, E.C., chairman of the Home and Colonial Stores, the Reading Electric Supply Co., and the Thames Valley Electric Supply Co., a director of Greater London and Counties Trust, and of a number of other companies, who died on 6th May last, aged 69 years, has left unsettled estate of the gross value of £197,065 1s. 3d., with net personalty £195,617 11s. 7d. He made no bequests to religious, charitable, or philanthropic institutions, "as for many years I have given considerable sums for this purpose, and I do not hold with the principle of saddling my successors with liability."

SKERRY'S COLLEGE, DUBLIN.
Classes will be resumed on Monday, 22nd August.—(Advt.)

CARS IN TO-DAY'S T.T. RACE

LIST OF ENTRANTS AND DRIVERS.

THE following is a complete list, corrected up to last night, of the cars that will take place in to-day's International Tourist Trophy race over the Ards Circuit, in the County Down, with their entrants, drivers and the engine sizes:—

THE STARTERS.

"S" denotes Supercharged Car.

CAR.	ENTRANT.	DRIVER.	Bore and Stroke.	No. of Cyls.	c.c.	Nat. of Cars
CLASS 4. (Over 2,000 c.c. and up to 3,000 c.c.)						
Alfa Romeo (S)	The Earl Howe	The Earl Howe	65x88	8	2336	Italian
Alfa Romeo (S)	Sir Henry Birkin, Bt	Sir Henry Birkin, Bt.	65x88	8	2336	Italian
Talbot	A. W. Fox	Hon. B. E. Lewis	75x112	6	2970	British
Talbot	A. W. Fox	J. S. Hindmarsh	75x112	6	2970	British
Talbot	A. W. Fox	T. E. Rose-Richards	75x112	6	2970	British
Talbot	W. Esplen	W. Esplen	69x100	6	2276	British
CLASS 6 (Over 1,100 c.c. and up to 1,500 c.c.)						
Alvis (S)	E. Coleman	"V. Karachi"	55x78.5	6	1492	British
Frazer Nash (S)	T. G. Moore	T. G. Moore	69x100	4	1496	British
Frazer Nash	A. F. P. Fane	H. J. Aldington	69x100	4	1496	British
Lea Francis (S)	W. Sullivan	W. Sullivan	69x100	4	1496	British
Aston Martin	R. O. Shuttleworth	R. O. Shuttleworth	69x99	4	1476	British
Riley	V. Riley	Edgar McClure	57.546x95.2	6	1486	British
CLASS 7. (Over 750 c.c. and up to 1,100 c. c.)						
Riley	V. Riley	G. E. T. Eyston	60.3x95.2	4	1087	British
Riley	V. Riley	C. R. Whitcroft	60.3x95.2	4	1087	British
Riley	V. Riley	C. S. Staniland	60.3x95.2	4	1087	British
Riley	V. Riley	A. B. von der Becke	60.3x95.2	4	1087	British
Riley	F. W. Dixon	F. W. Dixon	60.3x95.2	4	1087	British
Riley	Mrs. E. M. Wisdom	T. H. Wisdom	60.3x95.2	4	1089	British
Riley	V. Gillow	V. Gillow	60.3x95.2	4	1089	British
Crossley	Vernon Balls	Vernon Balls	62.3x90	4	1098	British
Crossley	Vernon Balls	R. F. Oats	62.3x90	4	1098	British
Crossley	Vernon Balls	G. N. Crowther	62.3x90	4	1098	British
Alta	J. L. Ford	J. L. Ford	60x95	4	1074	British
CLASS 8. (Over 500 c.c. and up to 750 c.c.)						
M.G. Midget (S)	N. Black	N. Black	57x73	4	746	British
M.G. Midget (S)	S. A. Crabtree	S. A. Crabtree	57x73	4	746	British
M.G. Midget (S)	F. S. and J. D. Barnes	J. D. Barnes	57x73	4	746	British
M.G. Midget (S)	Major A. T. G. Gardner	F. S. Barnes	57x73	4	746	British
M.G. Midget (S)	Major A. T. G. Gardner	C. Paul	57x73	4	746	British
M.G. Midget (S)	Major A. T. G. Gardner	Maj. A. T. G. Gardner	57x73	4	746	British
M.G. Midget (S)	S. Hailwood	S. Hailwood	57x73	4	746	British
M.G. Midget (S)	E. R. Hall	E. R. Hall	57x73	4	746	British
M.G. Midget	J. G. C. Low	J. G. C. Low	57x73	4	746	British

TEAM NOMINATIONS.

Seven teams were nominated yesterday for the inter-team contest, the names being as under:—

Riley No. 1 Team—Messrs. Eyston, Whitcroft and Staniland.
Riley No. 2 Team—Messrs. von der Becke, Dixon and Wilson.
M. G. Midget No. 1 Team—Messrs. F. S. Barnes, Paul and Major Gardner.
M. G. Midget No. 2 Team—Messrs. Black, J. B. Barnes and Hall.
M. G. Midget No. 3 Team—Messrs. Crabtree, Hailwood and Lowe.
Crossley Team—Messrs. Balls, Oats and Crowther.
Talbot Team—Messrs. Hon. B. E. Lewis, Hindmarsh and Rose-Richards.

DUBLIN'S DEAR VEGETABLES.

CASE OF MARKET GARDENERS.

THEIR INDUSTRY HARD HIT.

FROM OUR AGRICULTURAL CORRESPONDENT.

DUBLIN house-keepers are complaining that they cannot obtain vegetables at moderate prices, while market gardeners declare that over a long term of years the market has never been worse. The people of Dublin probably are eating as many vegetables as usual, but this is not indicated by the demand on the Dublin market. In all probability a larger number of people are growing vegetables, and the habit has developed to such an extent that market gardeners on both sides of the city have suffered in their business. It seems that some farmers, in expectation of a tremendous increase in the demand for vegetables during the Eucharistic Congress period put a large area under such crops as were likely to be required. Business proved bad, and one grower in the vicinity of Santry, Co. Dublin, was so dissatisfied that he dumped his crops. The yield was good, and the quality was right, but there was no demand.

Among the principal regular market gardeners it has been found impossible to make a profit during the past year. This apparently is due not only to the slump in trade caused by over-production and the maintenance of overhead charges, but to the fact that cabbage and other vegetables are now sent to the Dublin market from places as far as fifty miles away.

POOR MARKET PRICES.

The markets are not abnormal, but there is no demand, and prices are very poor. Potatoes at the moment are selling at 3s. per cwt., a price which, growers state, is not sufficient to pay for the labour, at least, in the neighbourhood of Dublin. There is also a poor demand for cauliowers, broccoli, and Brussels sprouts.

Shopkeepers plead that, owing to the limited inquiry, they have had to throw out half their stock. When asked if it would not have been more profitable to sell at a cut price in order to effect a clearance, retailers were inclined to resent the suggestion that they were "profiteering," and claimed to know their own business best.

While the area under market gardens around Dublin has extended, it is not easy to see whether the amount of land under these crops has extended. Most of the area between Dolphin's Barn and Tallagh has gone out of intensive cultivation, largely as the result of building operations, but other arts of the county have opened up, and the gardens attached to the new houses are being used to a considerable extent.

Before 1914 market gardening was almost exclusively confined to an area within a ten-mile radius of Dublin. Now the use of motor lorries has brought to farms within a fifty-mile radius the same advantages as those in County Dublin, without the drawbacks of high labour and other overhead charges.

HERR VON PAPEN'S OPTIMISM.

FROM REUTER'S CORRESPONDENT.

BERLIN, Friday.

Much discussion has been aroused in the German Press by the statement of Herr von Papen, the Chancellor, that the present Government would remain in office for a long time.

The newspapers are much puzzled to know what grounds the Chancellor has for his optimism.

The Nazi journal *Angriff* waxes sarcastic over Herr von Papen, and says he is using big words, just as Dr. Brüning did before his fall, and that nothing can save him and his Government from the same fate when the Reichstag meets.

The *Berliner Tageblatt* compares the Chancellor with M. Coué, who repeated that everything was getting "better and better every day" without being able to prove it. "How the Government is going to remain in office after it has been thrown out by the Reichstag, and yet respect the Constitution, is an unsolved problem," declares the paper. It adds that "perhaps it may be necessary to remind Herr von Papen in September of his promise that the Constitution would not be violated."

The *Tageblatt* is also somewhat disturbed by the Chancellor's claim that Germany must have colonies again, and asks whether the Government really has no more urgent task before it during the forthcoming hard winter than to bring up this subject.

The Socialist *Vorwaerts* considers that the Chancellor's assertions are in direct contradiction to actual facts, and that his Government has lost all idea as to its real position.

The Conservative and Monarchist *Kreuzzeitung* praises the firmness of the Chancellor's statement on foreign affairs, which, it says, will certainly help in the present time of general uncertainty to bring about clarity and confidence.

NEXT GRAND NATIONAL.

HOSPITAL TRUST'S SCHEME PASSED.

WORK ON CESAREWITCH IN FULL SWING.

THE Free State Minister for Justice has sanctioned the scheme submitted to him by the Hospitals' Committee for a sweepstake on the Grand National, 1932.

This scheme, which is identical with that for the Cesarewitch sweepstake, is the first submitted to, and sanctioned by, Mr. de Valera's Government.

THE NEW OFFICES.

A number of Pressmen were yesterday conducted over the new staff premises of the Irish Hospitals' Trust in Exchequer street, Dublin. This house has been acquired from Messrs. Pim Brothers, Ltd., by the Trust, and is of four spacious storeys, which are at present in the hands of artisans, who, under the supervision of Mr. J. Geraghty, clerk of works to the Trust, are renovating and refitting the rooms. It is expected that the work will be completed next week. The indexing machines now at the Plaza will be then removed to Exchequer street, which has accommodation for 2,000 clerks.

Yesterday about 700 girl applicants for clerical positions on the Hospitals' Trust staff sat for examination in the Marlborough street schools. The successful candidates will be immediately employed in the Cesarewitch sweepstake staffs. The examination was supervised by Captain F. Saurin.

THE COMING DRAWING.

This addition to the clerical staff will be urgently needed, as the pressure period, which has marked every sweepstake, will soon be upon the Trust. Only 26 days remain until the closing date of the Cesarewitch sweepstake, which is September 15th. The officials advise immediate action on the part of intending subscribers, and say "the quicker these are in the quicker the receipts will be sent out, and the less trouble there will be for all concerned."

It is noted in the sweepstake bulletin that "the amount of prize-money on the Derby sweepstake paid up to date is £2,733,193."

DECORATING THE PLAZA.

Referring to the new setting for the big drum from which the prize coupons in the Cesarewitch sweepstake will be drawn, the bulletin states:—

Mr. Maurice McGonigal, A.R.H.A., who is carrying out the setting for the coming draw, is a Dublin-born man. He is quite a young man, and was trained at the Dublin Metropolitan School of Art, where, in 1924, he was awarded a three years' scholarship and, in the same year, the Taler Scholarship for painting. In the Tailteann Games of 1928 he was awarded the silver medal for landscape painting and another medal for drawing, and in the 1932 Tailteann Games he was again awarded the silver medal for a group of landscapes. In 1931 he was elected an Associate of the Royal Hibernian Academy.

Mr. McGonigal, who studied for some time in Holland, is one of the most popular exhibiters at the Royal Hibernian Academy exhibitions, and his pictures have also been specially exhibited in London, New York, Montreal, and many other cities. The Irish Theatre in New York makes a special feature of his work at present. He is one of the visiting teachers of painting and drawing in the Academy Schools in Dublin. Those who are best qualified to judge, look upon Mr. McGonigal as one of the most promising of the younger Irish artists, and are delighted that he has been entrusted on his own merits with this very important commission.

Mr. McGonigal has already set to work upon the scheme which is to be entirely carried out under his personal supervision, but in the various branches of the design he will have the assistance of many other well-known Irish artists, including Mr. George Atkinson, R.H.A., A.R.C.A.; Mr. Harry Kernoff, Mr. George Collie and Mr. James Golden.

BANK OF IRELAND CLERKSHIPS.

At the last Exam. for Male Clerkships 11 Appointments were gained by pupils of ROSSA COLLEGE, Stephen's Green, Dublin.—(Advt.)

THE 'PLANE.

The aeroplane in which Mr. Mollison made his crossing is a Puss Moth single-seater cabin monoplane, driven by a single Gipsy Moth 120 h.p. air-cooled four-cylinder engine.

It is exactly similar in the main features of its design and construction to the touring three-seater craft of the same type flown by amateur pilots all over the world.

The Prince of Wales and the King of Iraq own similar machines.

FACED WITH A CATASTROPHE.

FARMERS' CALL FOR PEACE.

UNABLE TO MEET THEIR LIABILITIES.

THE following resolution, which was adopted at a meeting of farmers in Streamstown, was proposed by Mr. D. C. Colgan, and seconded by Mr. P. Farrell:—

"That we, the farmers and ratepayers of Castletown, view with the greatest alarm the prospect of an economic war between the Saorstat and Great Britain.

"That we call on the Free State Government to immediately settle this dispute with England, or otherwise to let us know at once what is the alternative market for our surplus produce.

"That we call on the other parties in the Dail to use their utmost powers to bring about a settlement of this dispute, and we also call on all patriotic Irishmen to demand peace before the country and its principal industry and agriculture are financially ruined.

"That, pending a settlement, we call on the Government to grant a moratorium on annuities and rates, as, owing to the 20 per cent. tariff, fairs and markets are a failure, and farmers, as a result, are unable to meet their liabilities; and we pledge ourselves to retain our land annuities, as, owing to the depreciation in the price of live-stock, we consider we have lost, and will lose, more than the amount of our land annuities as a result of this suicidal war now being waged; and we further call on the Government to refund the land annuities to those who have paid this year, as that money, which is now held in a suspensory account, is sorely needed by those farmers.

"We also call on the County Council to reduce expenditure and to effect savings as far as possible during the present depressed state of the country. We also call on the farmers of the country to organise a county meeting to be held in Mullingar, to consider what steps can be taken to avert this catastrophe with which we are faced."

KILDARE FARMERS' PLIGHT.

"CAN NOTHING BE DONE TO SAVE US?"

FROM OUR CORRESPONDENT.

NAAS, Friday.

Speaking at a public meeting of farmers at Allen, Co. Kildare, to-day to protest against the present tariff conflict, Mr. S. Minch, T.D., said that they were prepared to back the Government if the Government adopted a reasonable policy, but when the policy adopted was absolutely suicidal and ruinous to their best interests and the interests of their country, then it became their duty to oppose the Government by every constitutional means in their power.

He fully realised that their gathering that evening could not be looked upon as a political meeting, but was simply a gathering of agriculturists who were threatened with financial disaster, and who had come together to make every effort in their power to avert that disaster.

THE DAILY CRY.

"Day after day," continued Mr. Minch, "I am receiving letters from all parts of the country, from farmers who are beaten to the wall, and to whom the post brings nothing but a mass of bills, including the now familiar 'Six days' notice.' Letter after letter tells the same story, 'We cannot pay; can nothing be done to save us'?

"What can I do? What can any deputy do? If he advises them not to pay he is branded a traitor who is playing England's game, and would be probably made amenable to the law on a charge of sedition. If he advises them to pay he is met with the answer, 'We haven't the money.' Well, to put it in a nutshell, it resolves itself into the case of what you have not got you cannot give."

EXTRAORDINARY ADMISSION.

The admission by Mr. de Valera, Mr. Minch said, that to alternative markets existed for our produce was an extraordinary one, coming as it did immediately after the Government being voted the enormous sum of £2,000,000, portion of which was ear-marked for the finding of alternative markets. Was that good statesmanship, or was it evidence of the sound policy of self-dependence that they heard so much about? When the whole truth was known, it would probably be realised that the Government policy was on a par with the alternative markets—non-existent.

COMPULSORY TILLAGE

PULLING THE WOOL OVER THE FARMERS' EYES.

FROM OUR CORRESPONDENT.

WEXFORD, Friday.

Addressing a Cumann na nGaedheal meeting in Templetown, Co. Wexford, Mr. J. Keating, T.D., referring to the policy of the Government, said that it was clear to anyone who was honest enough to face facts that things could not be much worse than they were at the present time. They had now reached the stage when the Government intended to make tillage compulsory. How many practical farmers held the view that wheat-growing would result in increased employment? No one would agree with the Government in this matter except one or two here and there, where politics had run away with farming common-sense. Was the Irish climate, as they knew it for many years, suitable for wheat-growing on the scale recently outlined? It was not, because of the variable weather conditions, which were bound to militate against a successful harvest.

It was the definite and settled opinion of flour millers that home-grown wheat had to be mixed with wheat from foreign lands in order to mill flour that would not go mouldy. Now was the time for farmers to make known their opinions before they were made the medium of this final experiment in impracticable farming. The wheat scheme was not being launched in their interests, but was one more attempt by amateur statesmen to pull the wool over the eyes of the struggling and hard-pressed section of the community whose interests would be best served by leaving them and their "valuable markets" alone.

GAMBLE IN WHEAT-GROWING.

Taghmon (Co. Wexford) Branch of Cumann na nGaedheal has passed a resolution protesting against the policy of the Government on wheat-growing, stating that it would not be in the interests of agriculture to throw away their live stock trade for a gamble in wheat-growing.

MEATH SOCIETY'S RESOLUTION.

FROM OUR CORRESPONDENT.

TRIM, Friday.

A special meeting of the Royal Meath Agricultural Society, held at Trim to consider the position of the farming and business communities arising out of the present crisis, adopted the following resolution:—

"That, whilst not wishing to embarrass the Government in any way, but believing that the agricultural interests of the country are in the greatest peril, we call upon the Government to take steps to end this tariff war, and so enable the farmers to sell their cattle and other produce, so that they may be saved from extinction."

The meeting had under consideration the advisability of proceeding with the annual autumn show, but after discussion referred the matter to a further meeting to be held on Monday night, when a final decision will be reached.

WEXFORD SHOW DROPPED.

FROM OUR CORRESPONDENT.

WEXFORD, Friday.

The Wexford Agricultural Show, which was fixed for next month, has been abandoned.

New Ross and Enniscorthy was the only one of the four county exhibitions held this year,

Mr. MOLLISON was sure of SHELL AVIATION PETROL as ordinarily obtainable and not specially manufactured for the Flight.

ACROSS THE ATLANTIC ALONE
THE FIRST SOLO EAST-TO-WEST FLIGHT
WAS MADE YESTERDAY WHEN
Mr. J. A. MOLLISON FLYING IN A
PUSS MOTH MONOPLANE
LANDED AT PENNFIELD, NEW BRUNSWICK.
HIS MACHINE WAS BUILT AND ENGINED BY
THE DE HAVILLAND AIRCRAFT CO., LTD., LONDON
INDUSTRIAL VEHICLES (IRELAND) LTD.
ATHY.
ARE THE SOLE AGENTS IN THE FREE STATE FOR DE HAVILLAND AIRCRAFT AND ENGINES.

(Continued from Page 7, Column 3.)

MR. MOLLISON'S TRIUMPH.

"JIM IS WONDERFUL," SAYS HIS WIFE.

"Jim is wonderful," said Mrs. Mollison as she left her London hotel shortly after learning of the success of her husband's Atlantic flight.

She had been advised by telephone immediately the Reuter message that Mr. Mollison had made a perfect landing at Pennfield Ridge, New Brunswick, reached London.

"I had not the slightest doubt that he would do the trip," Mrs. Mollison said to a reporter.

"Did the news thrill me? You bet it did. Jim is wonderful, and I am longing to give him my congratulations. I am just longing to hear his voice again."

Mrs. Mollison added that she did not think she would be going to Ireland, but would probably await her husband's home-coming in London. She hoped to make a telephone call to Mr. Mollison in New Brunswick.

Mrs. Mollison was lunching with friends in the restaurant at Grosvenor House when she heard that a silver-grey Puss Moth has been sighted over Halifax, Novia Scotia.

"I am sure it is Jim," she said excitedly.

For a few minutes she remained at the table—too excited to finish her lunch—and then she went upstairs to her room. It was there that she received definite news.

Smilingly acknowledging the many congratulations she received, Mrs. Mollison said: "Now I feel that the worst is over. The return journey, I know, is not easy; but, in comparison with the outward journey against beating head winds, it is much easier.

"I feel now much more easy in my mind."

Mrs. Mollison returned to her hotel last night after spending the evening with friends in the West End. She had spoken to her husband over the Atlantic telephone during the evening.

"It was marvellous to hear his voice again," she said. "He sounded a trifle tired, and he told me that he only came down because his petrol supply was running short. Jimmy told me that he would be going on to New York in the morning. I was so excited that I could scarcely speak when I first heard him."

Mrs. Mollison gave instructions at her hotel late last night that she was not to be disturbed, and no confirmation was forthcoming of the report from New Brunswick that she may go to New York.

It is understood that during her conversation with Mr. Mollison last night the latter suggested that his wife should cross by boat to-day.

Mrs. Mollison, however, thought that this would hold up his crossing. Mrs. Mollison will speak over the Atlantic telephone with her husband again this morning.

CONGRATULATIONS.

MESSAGE FROM LORD MAYOR.

The Lord Mayor of Dublin has sent the following telegram to Mr. Mollison:—

"All Irishmen join me. Heartiest congratulations on latest wonderful achievement.—BYRNE, Lord Mayor."

Lord Londonderry, the Secretary for Air, sent the following cable last night to Mr. Mollison:—

"On behalf of the Air Council I send you warm congratulations on your great flight from East to West, which has once again given striking proof not only of your personal skill and courage, but also of the efficiency of British aircraft and British aero engines."

The following cable was sent by Lord Wakefield:—

"My heartiest congratulations on the success of your record-making flight. I sincerely trust your return flight will be crowned with equal glory to yourself and your country."

PREVIOUS FLIGHTS.

There have been three previous non-stop flights over the Atlantic from east to west, but none of them was made solo.

The first of these was in April, 1928, when Captain Kohl and Baron Huenefeld and Commandant Fitzmaurice flew from Dublin to Greenly Island, Newfoundland, in the Bremen in 36½ hours.

In June, 1930, Wing-Commander Kingsford Smith, Mr. Evert Vandyke, Mr. Stanage, and Captain Saul flew from Portmarnock to Harbour Grace, Newfoundland, in the Southern Cross in 30 hours 28 minutes.

In September, 1930, two Frenchmen, Captain Costes and M. Bellonte, flew from Paris to New York in the Question Mark in 37 hours 17 minutes.

The most spectacular trans-Atlantic flight before Mr. Mollison left Portmarnock was one which established a time record from west to east. It was made by a woman—Miss Amelia Earhart (Mrs. G. B. Putnam)—who flew from Harbour Grace, Newfoundland, to Londonderry, a distance of 2,000 miles, in 13½ hours in May of this year.

A week previously the American airman, "Lanky" Lou Reichers, had made a solo attempt from west to east, but had been forced down and rescued by a liner when within fifty miles of the south-west coast of Ireland.

In the following month Mr. Stanley Hausner set out from New Jersey for Warsaw. This was the beginning of a thrilling adventure which nearly cost him his life. He came down in the sea, and was afloat on the wreckage of his 'plane for over a week before being rescued by a British steamer.

The epic story of trans-Atlantic flight was begun in May, 1919, when Mr. Harry Hawker and Colonel Grieve made an attempt from Newfoundland with Ireland as their objective. The machine came down in the sea, and both airmen were picked up.

Sir John Alcock and Sir A. Whitten Brown made the first successful journey over the Atlantic two months later, when they crossed from Newfoundland to Ireland, a distance of 1,900 miles, in 16 hours 12 minutes.

Colonel Lindbergh, in May, 1927, flew solo from New York to Paris, 3,039 miles, in 33½ hours.

SURGEONS' PRELIMINARY.
June, 1932. OUR SUCCESSES: Messrs. R. E. Allshire, McD. Freyne and W. P. Shiel. McGUIRE'S COLLEGE, 5 Gardiner's Row.—(Advt.)

SAORSTAT EIREANN.
INCOME TAX
SUPER TAX & EXCESS PROFITS DUTY.
INCORRECT RETURNS FOR PAST YEARS.

The Revenue Commissioners direct the attention of taxpayers WHO HAVE FAILED TO MAKE CORRECT RETURNS FOR PAST YEARS to the concession announced by the Minister for Finance in Dail Eireann on the 11th May, 1932, and in Seanad Eireann on the 21st July, 1932, under which such taxpayers, on completion of the prescribed form of undertaking, NOT LATER THAN THE 30th SEPTEMBER, 1932, can effect settlements with the Revenue Authorities by payment of not more than 75 per cent. of the duties underpaid (subject to a certain minimum), and can also secure IMMUNITY FROM PENALTY PROCEEDINGS. Furthermore, provision is made for special treatment in cases of hardship.

Copies of Form I.R.1, containing full particulars of the concession, may be obtained on application to the Office of the Revenue Commissioners, Dublin Castle, or to any Inspector of Taxes.

W.H.Co.

PHŒNI

CRICKET IN P

Lord and Lady Askwith, w

THREE LITTLE GI

CARRYING THE SHEAVES

PHŒNIX PARK CRICKET : HARVEST SCENES

CRICKET IN PHŒNIX PARK.—Phœnix versus Leinster. Photograph shows Phœnix going out to field.

F. G. Connell (left) and R. Cunningham going out to open the innings for Leinster.

Lord and Lady Askwith, who are visiting Ireland, photographed at Kenure Park, Rush.

NEW SWEEPSTAKE HOME.—The new premises in Exchequer street, Dublin, taken over by the Irish Hospitals' Trust, Ltd.

THREE LITTLE GIRLS (presumably from school) assisting in the harvest on a County Dublin farm.

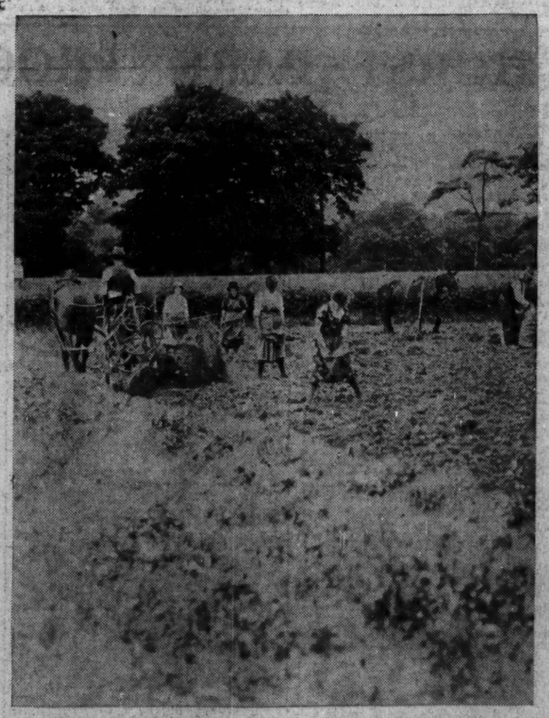

MECHANICAL REAPER.—Harvesting is now in full swing throughout the country.

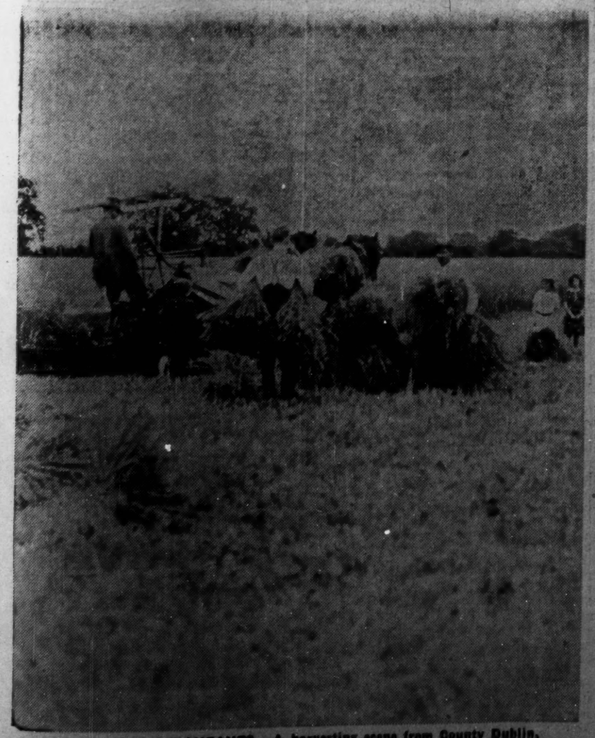

CARRYING THE SHEAVES.—A harvesting scene from County Dublin.

A HELPING HAND.—When the harvest is being gathered in every little help is welcome.

Industrial & Agricultural Fair
CORK
MAY to SEPTEMBER, 1932

CORK—"The Queen City" of the South nestles in a valley. This picturesque city, with its splendid thoroughfares and its lofty and imposing buildings, is the natural centre for the Tourist who wishes to see the beauties of the South-West of Ireland. The additional attraction of the Industrial and Agricultural Fair with all kinds of amusements makes an ideal holiday a certainty.

EXCURSION TICKETS
at Single Fare, plus one third
Will be issued to
CORK
from practically **ALL STATIONS** on Fridays and Saturdays, up to 30th Sept. available for return within 16 days.
Pleasure Parties, 10-50-100 or more persons travelling together—special excursion terms quoted on application to nearest Tourist Agency, Railway Stations, or to
P. J. FLOYD, Traffic Manager,
Kingsbridge Station, Dublin.
GREAT SOUTHERN RAILWAYS W. H. MORTON, General Manager.

JACOB'S
MARIE
A sweet and appetising biscuit; an established favourite
THIN ARROWROOT
A slightly sweet biscuit, attractively dainty
BISCUITS

CENTRAL HEATING
GIVES
EVEN TEMPERATURE
FROM MORN
TILL NIGHT
For all modern buildings, whether House, Factory, Hall or Church, Central Heating is the ideal method, and a MUSGRAVE Installation will give you complete satisfaction.
Automatic Oil Firing is now being largely adopted.
We are Sole Agents in Ireland for Urquhart (1926), Ltd., British Oil Burning Equipment, which is the very best of its kind.
Special terms for work executed during Summer Months.
Musgrave
And Company (Dublin), Limited.
19 EUSTACE STREET
DUBLIN Phone: 22641

IN THE SMALL HOURS.

FAMILY TURNED OUT OF THEIR HOME.

In Rathfarnham District Court yesterday, before Mr. Reddin, D.J., Michael Maycock and William Maycock, father and son respectively, of Bluebell Cottages, Naas road, Inchicore, were charged on remand at the suit of Superintendent O'Reilly, Dundrum, on the following five counts:—

(1) That they did conspire with persons unknown to commit the following offences—To break and enter the dwelling-house of John Haines, of Bluebell, on August 15, 1932;

(2) To forcibly and without due process of law take possession of the house and premises occupied by him;

(3) To assault the said John Haines by pointing a revolver at him;

(4) Unlawfully damage his property; and

(5) Steal, take and carry away the sum of £3 17s. 0d.

Mr. C. B. W. Boyle appeared for the accused.

John Haines stated that he was a foreman checker on the B. and I. For the past nine years he had been living in the cottage at Bluebell, and the accused occupied a room in the front of the house.

On Sunday night he went to bed about 9.30, and at 12.50 a.m. there was a knock at the back door. One of the boys (his son) got up and went to see who was knocking. He returned and informed witness that the house was surrounded by armed and masked men. When the door was forced witness looked into the kitchen, and saw a man with a revolver in his hand and wearing a mask. He shouted: "Hands up. All hands up." I asked him to let us get our clothing, and he said: "Get out, I order you, in the name of the Republican Army!" He refused to let us get our clothing. He was accompanied by twelve or fifteen men. They were all heavily masked, and armed, as far as I could see.

"One of the men in the crowd went over to the man with the revolver and said 'Put down your revolver. Keep it quiet.'

"My wife, five children and myself were then ordered out to the yard and were told to put our backs to the shed, and at the same time ordered to put our hands up.

"I told the man with the revolver that my wife's money was in the house, and said if he would let her in to get it I would be thankful.

"He told me that she could not go in, and that the first person who put their nose inside the door would be a corpse.

"He then told me, in the name of the Irish Republican Army, that I nor any of the family was to leave the place for twenty-five minutes.

"I waited for the twenty-five minutes, and I collected my family together and walked to James's Street Union. My furniture in the house was thrown out through the front door."

Superintendent—Had you any dispute with Michael Maycock about the house?—Last Christmas he came to me and told me he wanted the house to carry on hairdressing business. I told him that I would look for a house and give him possession as soon as I could. I reported the matter to the Council. I was told by the County Council to remain where I was.

The accused were remanded to the Dundrum District Court, bail being allowed in the case of William Maycock, himself in £10 and two sureties of £25 each. Michael Maycock was remanded in custody.

DUBLIN CHILD DROWNED.

Charles Murphy, aged six, of 20 Darley street, Dublin, was drowned yesterday in the Grand Canal in the vicinity of Harold's Cross Bridge. A man, whose name was not given, plunged into the water and brought the child ashore, but artificial respiration was applied without success. The body was brought in the Corporation ambulance to the Meath Hospital, where an inquest will be held to-day.

DEAF? What hearing may mean to you

—the delights of social intercourse, the pleasure of the theatre and the lecture hall, the unending joys of music—the countless sources of happiness denied to one afflicted with deafness.

Don't suffer needlessly the disability of an affliction which cuts you off from the world of affairs!

Fortunately there is now available a method of hearing for the deaf—one which has already opened up new worlds to many who had lost hope of ever hearing again. Let me give you a demonstration either here or in your own home—free of charge.

This is an opportunity which should not be missed.

Write for particulars of new size earpieces. Every "aid" is guaranteed, and, as long as present stock lasts, will be sold at pre-tariff prices. Repairs and adjustments to all makes of deaf aids.
Hours 10-6 or by appointment.

TO GEO. S. MAGUIRE.—Please send me full particulars of your invisible aids for the deaf without obligation.
Name .....
Address .....

GEO. S. MAGUIRE
(LATE OF ARDENTE),
110 STEPHEN'S GREEN, 1st Floor

FUNERAL OF MR. W. E. TISDALL.

The funeral of Mr. William E. Tisdall, late of the *Irish Times*, took place yesterday morning from St. Peter's Church, Phibsboro', to Glasnevin Cemetery. Mr. Tisdall had been on holidays at Skerries when his death took place, after a short illness.

Chief mourners—C. Tisdall (brother), C. Everard (uncle), T. Rochford (father-in-law), J. C. Rochford, W. J. Rochford, V. J. Rochford.

Also present—Rev. E. Comerford, C.M.; Rev. V. J. Dennehy, S.J.; Rev. J. G. Guinane, S.J.; Rev. Brother Allen, J. J. Simington (*Irish Times*), J. simington, jun.; T. Gallagher, sen.; T. Gallagher, jun.; J. Gallagher, C. Martin, J. Rochford, W. Rochford, W. Armstrong, A. Collan, J. French, M. Carr, W. Mulcahy, E. O'Riordan, K. Brangan, P. Ryan, F. Ryan, D. Rorke, J. J. Moylan, P. Murphy, J. Flaherty, H. Kelly, J. Leech, W. J. Wickham, V. P. Murphy, D. O'Shea, J. J. Moore, J. C. Burlington, W. M. Cullen, W. J. McAteer, R. Hill, T. D. Atkinson, J. S. Moore, B. L. Vincent, F. Pakenham, R. Young, B. Green, R. Duncan. Bohemian A.F.C. were represented by R. H. Beckett, C. H. Heron, H. M. Havelin, and R. Parker.

FROM THE LEGAL DIARY.

LAW NOTICES—Monday, August 22.

Before the Deputy Master. Motions of Course. Summary Summonses—Anselm Odling and Sons, Ltd., v. Bracken; the Air Vent Heater Co., Ltd., v. O'Connell; Archer and Co. v. Rooney; Bagots, Hutton and Kinahan, Ltd., v. Ryan; Ferry, deceased, Boyle v. Ferry; Bryant and Son, Ltd., v. McCarthy; Doherty v. Keany; Dunbar v. O'Shaughnessy; France v. Cassidy; Haywood and Haywood, Ltd., v. O'Donnell; Heiton and Co., Ltd., v. Garland; Horan v. Collins; the Jones Engineering Co., Ltd., v. Woods Cycle Co.; Maguire v. Kelleher; Meagher v. O'Neill; Munster and Leinster Bank, Ltd., v. O'Brien; same v. Mortell; O'Donnell v. Molyneaux; Provincial Bank, Ltd., v. Brosnan; Russian Oil Products, Ltd., v. Hone; same v. McMahon; Siemens Schuckert (Ireland), Ltd., v. Farrell; Southern Irish Trust, Ltd., v. O'Connell; Wood v. Tarlo; Walshe v. O'Brien.

A family of four named Tasker, living in Roxburgh place, Dewsbury road, Leeds, were taken to hospital yesterday with food poisoning symptoms. One of them, Norman, aged 19 months, died after admission. The others are William Tasker (30), Annie Tasker (35), and Dorothy Tasker (4).

PATENTS, DESIGNS, TRADE MARKS. W. E. Doyle, Patent Agent, 92 Mid. Abbey st., Dublin —(Advt.)

GOSSIP FROM THE COURSE.

ONLY MODERATE.

SICKLE MOON ROMPS HOME IN ROBIN HOOD STAKES.

FROM OUR TRAVELLING CORRESPONDENT.

HURST PARK, Friday Night.

RACING with the temperature at 99 degrees in the shade, when there is no shade, is not a state of bliss for anyone, either man or horse, and I am afraid things were rather languid here this afternoon, for there was not a breath of air to relieve the rigours of the sun. Considering the long spell of dry weather the going was surprisingly good. The racing was only moderate, which in view of the atmospheric conditions was a relief.

Mr. Bobbie Watson's filly, Sickle Moon, made the opposition look silly in the Robin Hood Stakes, which she won all the way, with odds of 6 to 5 laid on her, and finished five lengths in front of Eclair, who was in turn three-parts ahead of Pigeon's Blood. Martin Hartigan now trains this filly, who came to him when Mr. Watson removed his horses from Manton, and she will probably win him another race or two this season, as she is well engaged.

POOR HANDICAPS.

The two handicaps were poor affairs. One, the Wilderness Plate, was won by Mr. Herbert Blagrave's Golden Earl, whom he trains himself. Suspense tried to cut the field down, but was headed a furlong out by Golden Earl, who won by two lengths from Chef de Musique. Cranford Cross, who was favourite, never showed up, nor did Lantern, who was favourite for the Maze Handicap.

This race was won by Major Sneyd's stable with Major Lyons' Scattercash, a colt who was assisted by Fox's strong handling to win by three-parts and four lengths from Bunch and Sarafan.

THE SELLING PLATES.

The executive had a poor time out of surpluses. Multorb, after winning the Wolsey Selling Plate by half a length and a neck from Aberystwith and the favourite, Bassenthwaite, was bought in by his owner, Jack Loader, for 110 guineas, and there was no bid at all for the filly by Royal Lancer out of Lady of the Loch after she had won the Cowley Selling Plate for Walter Nightingall. This little thing ran like a hare before the hounds, and beat Ithaca by five lengths. The second was sold for 100 guineas.

Backers had by no means the best of things, for Sicker Mount, on whom odds were laid in the last race, an apprentices' plate, only finished third behind Cabeza and St. Cyprian.

SELECTIONS.

The joint favourite for the St. Leger, UDAIPUR, runs here to-morrow for the Richemount Stakes, in which the opposition is so weak that she should win easily.

Other Doncastar candidates will be seen in the St. Leger Trial Stakes, in which I choose YELLOWSTONE to beat Silvermere and Bulandshar.

The Chiswick Plate may be won by ROMNEYA; and in the Lennox Plate I take APPLE TIME to beat Miss Elegance, even though the latter receives 10lb.

GALTEE MORE.

ST. LEGER TRIAL.

UDAIPUR FANCIED TO WIN THE RICHEMOUNT STAKES.

THE St. Leger Trial Stakes promised to be one of the most attractive races of the week, but since Orwell and April the Fifth are scratched and Royal Dancer unlikely to be started, the race has lost much of its interest. In the circumstances the best event of the afternoon will be the Richemount Stakes, in which the Oaks winner Udaipur will take part. The filly is joint favourite for the St. Leger with her stable companion, Dastur, and most backers find it very difficult to separate the pair. Fillies have not often won the last of the classics, and the colts seem far in advance of the fillies this season. My own belief is that Dastur is the better of the pair, but perhaps it is that

UDAIPUR

is well ahead of her contemporary. She will not have very much to beat to-day, and consequently the race will not be a fair test of her ability.

The St. Leger Trial Stakes, in the absence of all the best entries, should be won by

YELLOWSTONE.

Bulandshar, who runs for the Aga Khan instead of Taj Kasra, has a chance on some of his early season running. He won the Chester Vase in good style. Seraph Boy is useful and is improving. He caused a big surprise when beating Venturer and Clogheen for the Chesterfield Cup at Goodwood, but on this occasion I shall rely upon Yellowstone.

Connemara Rose will win a race of the type of the Chiswick Plate, but on this occasion I shall rely upon

VAIN BACHELOR,

whose recent outing, the first of this season, will have done him good.

Timepiece is a very useful juvenile, but in the Lennox Plate he may be outclassed. Apple Time has met with a lot of success this season, but I hardly think that she or any other will beat

MISS ELEGANCE.

This filly barely gets five furlongs, and the fact that the going is not yielding should be in her favour.

Without beating about the bush, my selection for the Hammersmith Selling Plate is

IGNAME,

who will have Blotter and Yuford to beat; while for the Ditton Selling Plate, for which about twenty are expected to face the starter, I shall rely upon

LAKIN.

The best displays of the others may come from Ka-Lee and Lady Hurry filly.

PONTEFRACT CARD.

TO-DAY'S SELECTIONS.

Priory Plate—**Interlude.**
Fern Hill Selling—**Sir Picton.**
Knottingley Plate—**Prince Oxendon.**
Castleford Selling—**Miss Maud Silly.**
Featherstone Plate—**Lady Trace.**
Moat Hall Plate—**Davy Jones** (nap).

2.30—PRIORY MAIDEN PLATE of 110 sovs. Two-year-olds. 5 f. st. lb.
TREMOLET Mrs. K. G. Anderson) ..... Wm. Griggs 8 12
TRANSLOI (Mr. G. W. Hands)..... Saxon 8 12
MISS CONNIE C. (Mr. S. Morris) Vasey 8 12
STARLINA (Mrs. R. Smith)..... Sneyd 8 9
WELL SHOT F. (Mr. T. Davidson) Vasey 8 9
ROCK QUEEN F. (Mr. R. J. Hughes) R. J. Colling 8 9
DISTANCE (Mr. G. R. Sadler) G. Sadler 8 9
MAUD PRIMROSE F. (Mr. J. Sharp) Walters 8 9
GOOD GAME F. (Mr. W. Webster)...Hobbs 8 9
SCRAPBOOK F. (Lady Yule) ...J. Cannon 8 9
The above have arrived.
HOW'S THAT C. (Mrs. J. Russell) Russell 9 5
PRINCE MANNA (Mr. F. W. Dennis) F. Brown 8 12
PATELLA (Miss N. Morris) G. Armstrong 8 12
STALKY (Sir T. Putnam) .....M. Peacock 8 12
MANY COCHIEE C. (Mrs. V. Saunders) Holland 8 12
INTERLUDE (Mrs. C. B. Robinson) M. Peacock 8 12
FLAMAND (M. F. de St. Alary) ...Gilpin 8 12
AIR CAPTAIN (Mr. W. Webster) Seymour 8 12
TRELANDO (Mr. Bell)..... Easterby 8 9
ANGELIC (Mr. H. F. Clayton)..... Elsey 8 9
PICTORIA F. (Mr. J. L. Dugdale) M. Peacock 8 9
PELAGIA (Ld. Ellesmere) ...M. Peacock 8 9
UPTOJINKS (Mr. F. Ellis)..... Private 8 9
ROSSALL (Mr. G. Hedley) G. Armstrong 8 9
SUNNY SEAS F. (Mr. F. Huddlestone) Green 8 9
PERFECT LADY F. (Mr E. Lumsden) Sterie 8 9
SYBIL GREY (Mr. B. Irving) R. Armstrong 8 9
AFFINITY F. (Lady Samman)..... Renton 8 9
NEVILL STAR (Mr. F. Roy Smith) Reader 8 9
NORAH AUSTIN (Mr. T. B. Watson) Easterby 8 9

3.0—FERN HILL SELLING HANDICAP PLATE of 200 sovs. 1¼ m.
Age st. lb.
SEPT (Mr. R. Renton) ..... Renton 6 8 9
ALPINE CALL (Mr. Vagliano) S. Darling 3 7 8
PRIDE OF THE GLEN (Mr. Nolan) R. J. Colling 3 7 7
The above have arrived.
ARDGLASS (Mr. B. Nichols) Cockton 6 9 7
CRAVENFORT (Mr. Grosvor) ... Cooke 5 9 7
IMOGEN (Capt. C. F. Elsey) ... Elsey 5 9 0
ON HAND (Mrs. J. Russell) Russell 3 8 10
THE MOLE (Mr. J. M. Clayton) Cannon 3 8 8
PURE FOOD (Mr. J. J. Bell-Irving) R. Armstrong 4 8 7
TORELEY (Mr. E. M. Sykes) Bellerby 4 8 6
FABRIC (Mr. B. Dennis) ... Drake 6 8 6
GALA PRINCE (Mr. Storey) G. Sadler 6 8 5
ABBOTS PRIDE (Mr. Peacock) M. Peacock 8 8 5
CRACKABERRY (Mr. S. Mason) Drake 4 8 3
HALALIE (Mr. R. W. Armstrong) Owner 4 8 1
SIR PICTON (Mr. R. Botterill) Botterill 4 8 0
CRAVEN LASSIE (Mr. Storey) Drake 4 8 0
STORM CYCLE (Mr. Hammett) Hammett 5 7 11
POMMADIN (Mr. F. S. Groves) Cooke 5 7 9
NO CALL (Mr. C. Leader) C. Leader 3 7 5

3.30—KNOTTINGLEY HANDICAP PLATE of 200 sovs. 1¼ m.
Age st. lb.
PEER GYNT (Mr. A. J. Buston) F. Leader 4 8 1
HAYDAWEY (Mr. J. H. Cannon) J. Cannon 3 7 7
CARDINAL (Mrs. Fairfax) R. J. Colling 4 7 7
The above have arrived.
ESTATE DUTY (Lord Moyne) ...R. Jarvis 4 9 7
PRINCE OXENDON (Mr. Jackson) Elsey 4 9 0
POLO (Mr. W. Riley Smith)..M. Peacock 5 8 13
SAINT GAIL (Mrs. V. Sainsbury) Holland 5 8 7
GLAZZIA (Mr. S. H. Darling) S. Darling 5 8 5
GLASSHEEVIN (Sir Keith Fraser)...Fraser 4 8 3
WITHIN-THE-LAW (Lady Yule) J. Cannon 3 8 2
PRESIDENT WILFRED (Mr. T. Davidson) Vasey 4 7 12
BELLE AMIE (Lt.-Col. Carruthers) R. J. Colling 3 7 12
DILECTUS (Mrs. Wallinger) ...C. Leader 3 7 11
MR BERTRAM (Mr. R. B. Shaffto) Drake 5 7 10
MISS WESTER (Mr. Madden) ...Madden 3 7 10
TARINA (Mr. Walter Griggs) Wal. Griggs 3 7 10
JACK WOOD (Mr. Suire) G. Armstrong 5 7 8
DUNIA (Major F. B. Sneyd) ...Sneyd 3 7 4
LANDSKER (Sir H. Samman) .....Renton 4 7 4
DONE AGAIN (Mrs. Dick) .....Dick 3 7 0

4.0—CASTLEFORD SELLING PLATE of 110 sovs. Two-year-olds. 5 f. st. lb.
BECKSHEE (Mr. T. Bowell) ..... Vasey 8 8
WINADA (Mr. G. W. Hands) .... Saxby 8 8
PINEWOOD (Mr. H. T. Mills) S. Darling 8 8
LADY SCOT (Mr. A. T. Reader) Reader 8 8
DULCIMER (Mr. R. Renton) H. Leader 8 8
PSYLA F. (Mr. Webster) ..... Seymour 8 8
The above have arrived.
SPA GILL (Lady A. Vyner) ..... Cole 8 12
GOUTTE D'OR (Mr. H. Johnstone) Rickards 8 12
GARTER BADGE (Lord Lonsdale) R. Armstrong 8 12
MONDAIN C. (Mrs. J. Russell) ... Russell 8 12
MAY C. (Mr. J. Shaw) ..... Private 8 12
ROWTOR (Mr. R. W. Armstrong) Owner 8 9
DIAMOND WEDDING (Mr. A. H. Barton) ..... Clancy 8 9
BELFORD (Mr. Irving) ..... R. Armstrong 8 9
GOOD WISHES (Mrs. M. Brook) Vasey 8 9
POICTIERS (Mr. H. F. Clayton) Elsey 8 9
THE FLIES (Lady FitzGerald) G. Sadler 8 9
HARDRELL F. (Mr. F. Green) ... Green 8 9
MIMICRY F. (Mr. R. J. Hughes) R. J. Colling 8 8
TOLGA (Miss D. Pearl) ..... Briscoe 8 8
JIPPY (Mr. A. T. Reader) ..... Reader 8 8
BURE ROBERTS (Mr. L. Ribli) Gilson 8 8
BUTARA (Mr. G. Sadler) ... G. Sadler 8 8
ECLAT (Mr. J. W. G. Smith) ... Drake 8 8
FORTUNE TELLER (Mr. W. Smith) M. Peacock 8 8
MARYANA (Mr. J. G. Storey)..... Drake 8 8
LOUIS PAROL (Capt. Wilson) ..... Storie 8 8
MISS MAUD F. (Mr. S. Wootton) Owner 8 8

4.30—FEATHERSTONE HANDICAP PLATE of 150 sovs. 5 f. Age st. lb.
LADY TRACE (Mr. V. Sassoon) B. Jarvis 3 8 7
GOODWOOD PARK (Miss Cooper) Reader 5 8 5
FORE (Mr. S. H. Darling)...S. Darling 3 8 3
The above have arrived.
INVERMAN (Sir Thomas Dixon) M. Peacock 3 9 7
SOME PEP (7lb. ex.) (Mr. C. A. Cowie) Cowie 4 9 6
CLADY (Sir Thomas Dixon) M. Peacock 3 9 1
BARNACLE BILL (Comdr. Leake) F. Armstrong 3 9 0
PYRENE (Lt.-Col. Giles Loder) Gilpin 3 9 0
BARA (Mr. J. G. Storey)..... Drake 4 9 0
LUNDY LIGHT (Ld. Lonsdale) R. Armstrong 3 8 13
FRIARVINE (Mr. G. Peck)..... Bazley 5 8 13
CAPTAIN KING (Mr. Birkinshaw) Vasey 5 8 12
DEBONAIR (Capt. Lord) F. Armstrong 4 8 12
DIOCLETIAN (Mr. L. Isaacs) ... Butterill 5 8 12
MOUNT LOTHIAN (Mr. Mason) Binnie 6 8 8
ATHLONE GIRL (Mrs. Bullock) Bullock 5 8 6
NO JAZZ (late Peggy Boy) (Mr. H. Bennett) (7lb. ex.) ..... Reader 3 8 5
PRINCESHEE (Mr. T. Twentyman) Drake 4 8 5
BALLET DANCER (Mr. S. Wootton) Owner 3 8 4
GIFT HORSE (Miss D. Paget) Briscoe 4 8 4
OBJECTION (7lb. ex.) (Mr. Glasspool) C. Leader 4 8 4
CROSS BANK (Mr. A. Boutman) M. Peacock 3 8 2
VOYAGER (Maj. Bardwell)...C. Leader 3 8 1
NUNNERY LANE (Lady Green) Green 4 8 0
DRYSHOD (Mr. H. Johnstone) Rickards 3 7 13
GIANE (Mr. R. Renton) ..... Renton 3 7 9
STRAVERNA (Lady V. Henderson) M. Peacock 8 12
BRASS BAND (Sir L. Green) Green 3 7 5
CORRACUNNA LASS (Mr. J. Webster) Gunter 3 7 0

5.0—MOAT HALL PLATE of 150 sovs. Three-year-olds. 1 m. st. lb.
M. Peacock 7 9
DAVY JONES (Maj. J. S. Courtauld) B. Jarvis 9 8
The above have arrived.
OBLITERETTE (Sir E. W. Armstrong) F. Armstrong 9 2
ONYX (Mr. R. P. Botterill)..... Botterill 8 12
GOLDEN NORRIS (Mr. H. Eves)...Clancy 8 12
MOTI MIA (H.H. Aga Khan) ..... Beary 8 12
GAY PILGRIM (Mr. H. Pulitzer) S. Darling 8 12
YORKSHIRE PRIDE (Mr. Webster) Gunter 8 12
NO PARKING (Mr. W. Webster) Seymour 8 12
SALISBURY ROW (Mr. A. Baldwin) Easterby 8 12
LEMANRYE (Capt. Wills)..... Fred Butters 8 12
BON RAME (Mr. W. C. Brinkenshaw) Vasey 8 9
SKYLLA (Mr. J. M. Clayton)...J. Cannon 8 9
AGILITA (Mr. M. Fane) ..... Reader 8 9
SILVER SPRIG (Sir L. Green)..... Green 8 9
ELFRIDA (Mr. H. Johnstone) ...Rickards 8 9
NOSSILA (Mr. R. Renton) ..... Renton 8 9
LOVER'S DREAM (Mr. H. Rose) Rose 8 9
MISS FITZ (Mr. J. Russell)..... Russell 8 9

WORK AT THE CURRAGH.

THE CURRAGH, Friday.

A fine morning.

BEHAN'S Lack Gift galloped five furlongs sharply. Gay Maid covered three furlongs at a similar rate; Gold Amulet and Call Him went a mile at a steady pace.

BRABAZON'S Chieftain went six furlongs at half-speed; Genfoi and Cincenne galloped three furlongs.

COLLINS'S Amor Vincit covered the same distance sharply.

BARTIGAN'S Limousine went five furlongs at a good pace; Girdle came sharply three furlongs.

PARKINSON'S Rockford, Khorshred, Tuddle and Misty Way galloped five furlongs; Twinbar, Three Star and Red Rag came three furlongs sharply.

ROGERS'S Sand of the Hills, Trapdoor and Capitulate cantered four furlongs briskly; Tuly West and Viscountess went three furlongs; Essexly, Fair Belle and Clonmel galloped five furlongs.

SLOCOCK'S Double L and Donna Mia were sharpened up over three furlongs.

SELECTIONS FOR LEOPARDSTOWN TO-DAY.
Silver Park Plate—KHORSHEED.
Lawn Two-year-old Plate—CEDARHURST.
Londonderry Plate—THE DOE.
Stillorgan Plate—JACKALEEN
Tower Selling Plate—THREE STAR or GIRDLE
Bray Plate—CHIEFTAIN.

LEOPARDSTOWN CLUB SEPTEMBER MEETING, 1932.

SATURDAY, SEPTEMBER 17th.

The following Races Close on WEDNESDAY, AUGUST 24th with Mr. F. Harold Clarke, 9 Home street, Dublin, C.2.—

Telegraphic Address—"Turfclub, Dublin."

THE BRAY PLATE of 50 sovs. Five furlongs.
THE DUNDRUM HANDICAP STEEPLECHASE of 50 sovs. Three miles and about 100 yards.
THE FOXROCK PLATE of 50 sovs. One mile and a half.
THE STILLORGAN HANDICAP STEEPLECHASE of 75 sovs. Two miles and about 175 yards.
THE SCALP SELLING PLATE of 50 sovs. About seven furlongs.
THE DARGLE PLATE of 200 sovs. (Closed). —(Advt.).

POLO.

TO-DAY'S FIXTURE.

Earlsfield v. Donnhcngitlin, Phœnix Park, 4.30
Earlsfield—W. D. Malone, Herr von Dehn, Mr. J. F. A. Lafmiide, Mr. G. D. Clayton.
Donnhcngitlin—Mr. H. Hore, Mr. A. G. Dimbic, Mr. G. Johnson, Mr. G. Kattin
Umpires — Messrs. W. Fitzgerald and J. W. Shackleton.
Practice follows.

LEOPARDSTOWN TO-DAY.

THE DOE'S CHANCE FOR CHIEF RACE. CEDARHURST MAY SCORE AGAIN.

DUBLIN racegoers will welcome the meeting at Leopardstown this afternoon, as so far during this week racing has been confined to the South of Ireland. The programme is an attractive one, with the most interesting events coming at the end of the day. For the Londonderry Plate there will be six runners, two of whom are in J. T. Rogers's stable—namely, The Doe and Buen Ojada. The latter has not run up to now, but The Doe has much to recommend her in her two wins out of three attempts. Greek Glen's form is also consistently good, and he seems to hold Doreda safe. Border Ballad will have to improve on previous running to have a chance, but Centoi, Mr. R. S. Croker's sole representative, showed improvement the last time he appeared on a racecourse. This son of Achtoi may be the chief danger to

THE DOE,

who gets the vote.

Selections for other races:—
Silverpark Plate—**Steeplejack.**
Lawn T.Y.O. Plate—**Cedarhurst.**
Stillorgan Plate—**Castlebagot.**
Tower Plate—**Girdle.**
Bray Plate—**Chieftain.**

TOTE DOUBLE.

Castlebagot and Girdle.

Tote Double on Fourth and Fifth Races.

3.0—SILVER PARK PLATE of 50 sovs. Second 5 sovs. For horses that have never won a race value 50 sovs. 1 m. Age. st. lb.
LA SORCIERE (Mr. Gould Shaw) Slocock 3 9 4
STEEPLEJACK (Mr. F. Ambrose Clark) Slocock 3 8 13
RIDGEWAY (Mr. Jos. Haber) Prendergast 4 9 9
KHORSHEED (Prince Aly Khan) Parkinson 4 8 4
DUTCH MYSTERY (Mr. Jas. O'Grady) Private 4 8 4
ACCREDIT (Major V. H. Parr) Arnott 5 8 4
Above are declared runners.

02 LA SORCIERE. Carried 8-10 when beaten 1l. by Money Order (9-8), Tramore Monday (7f.). Unplaced with 9-0 to Santaria (9-0), Curragh July (1¼m.).

00 STEEPLEJACK. Unplaced with 9-7 to Misty Way (8-8), Naas Aug. (5f.). Unplaced with 9-7 to Chieftain (9-7), Phœnix Park Aug. (1m.).

10 RIDGEWAY. Unplaced with 9-0 to Step Aside Lord (9-7), Phœnix Park Aug. (1m.). Carried 9-4 when winning 1l. 15l., from Nature's Gift (8-7) and Herioi (8-7), Dundalk July (1m. 1f. 80 yds.).

05 KHORSHEED. Carried 8-0 when beaten 2l., same, by Noble Star (9-0) and Ut Majeur (9-0), Newmarket Oct. 28 (2¼m.). Carried 7-4 when sixth of 26 to Noble Star (8-12), Newmarket Oct. 19 (2¼m.).

00 ACCREDIT. Unplaced with 11-7 to Spanish Red (11-3), Phœnix Park Aug. (1¼m. 50 yds.). Unplaced with 9-7 to Chieftain (9-0), Bellewstown (1m.).

3.30—LAWN TWO YEARS OLD PLATE of 75 sovs. Second 10 sovs., third 5 sovs. For two years old, maidens at entry. 5 f. st. lb.
CEDARHURST (Mr. R. S. Croker) Brabazon 9 2
WAUKOO (Mr. R. B. Garrett) Prendergast 8 10
SLIPOVER (Mr. A. Morrow)..... Owner 8 10
SALT HILL (Mrs. E. M. O'Connor) Prendergast 8 10
DILLY GEORGE (Mr. J. E. St. George) Clarke 8 10
MOYNALTY (Mr. I. G. Fitzgerald) Vesher 8 6
BIRTH CHILD (Mr. D. Frame) J. Rogers 8 6
MISS FRANKENSTEIN (Mr. J. M'Lean) Hartigan 8 6
RED AMAZON (Sir James Nelson) Ruttle 8 6
TAG LASS (Mr. F. P. Roche).....Fetherston 8 6
ANOTHER RISK (Mr. J. T. Rogers) Owner 8 6
Above are declared runners.

01 CEDARHURST. Carried 8-3 when winning 2l., same, from Slieve Donard (8-7) and Cargan (9-12), Phœnix Park Aug. (5f.).

00 SALT HILL. Unplaced with 7-9 to Cutty Sark (7-11), Phœnix Park Aug. (5f.). See Red Amazon.

53 DILLY GEORGE. Carried 8-10 when beaten 4l., 2l., by Irish Fun (8-6) and Fairford (8-5), Phœnix Park Aug. 3 (5f.). Carried 8-10 when beaten 1¼l., 1l., by Alpha (8-6) and Hill Note (8-10), Phœnix Park July (5f.).

20 MOYNALTY. Carried 8-3 when fourth of 7 to Twain (7-13), Naas Aug. (5f.). Carried 8-8 when beaten 1¼l. by Dr. Strabismus (9-1), Baldoyle May (5f.).

0 BIRTH CHILD. Unplaced with 8-2 to Solinger (9-4), Phœnix Park July (5f.).

0 MISS FRANKENSTEIN. Unplaced with 8-9 to Atropine (8-9), Naas July (5f.).

20 RED AMAZON. Unplaced with 8-3 to Mislaid (8-8), Phœnix Park Aug. 3 (5f.). Carried 7-2 when beaten 3l. by Leicester Lady (8-5) Leopardstown July (5f.). Salt Hill (7-12) was unplaced.

00 ANOTHER RISK. Carried 8-9 when fifth of 8 to Melliford (8-13), Naas Aug. (5f.). Unplaced with 8-10 to Irish Star (8-10), Naas July (5f.).

4.0—LONDONDERRY PLATE of 200 sovs. Second 50 sovs, third 20 sovs. For two years old. 5 f. st. lb.
THE DOE (Mr. J. T. Rogers) .....Owner 9 10
GREEK GLEN (5lb.) (Capt. Dixon) O'Ferrall 8 13
DOREDA (4lb) (Mr. F. Clarke) .....Owner 8 10
CENTOI (Mr. R. S. Croker) .....Brabazon 8 9
BORDER BALLAD (Capt. C. A. Bonham-Rochfort) .....Tasker 8 5
BUEN OJADA (4lb. and 5lb.) (Mr. L. T. Neary) .....J. Rogers 7 10
Above are declared runners.

11 THE DOE. Carried 9-5 when winning 3¼l., from Cardo (9-0) and Stain of Sin (8-5), Leopardstown July (5f.). Carried 9-2 when winning 6l., from Rash Greek (7-11) and Jackmore (8-6), Leopardstown April (5f.).

12 GREEK GLEN. Carried 8-13 when beaten 2l. by Cincenne (8-6), with Doreda (8-10) a neck behind, Leopardstown July (5f.). Carried 8-7 when beaten ½l. by Moira (7-2) (disq.), Maze July (5f.).

30 DORED. See Greek Glen. Unplaced with 8-8 to Cedarhurst (8-3), Phœnix Park August (5f.). Carried 8-10 when beaten 1½l., 1l. by Smart Aleck (9-0) and Sojourner (8-5), Curragh July (5f.).

03 CENTOI. Carried 8-10 when beaten 1l., same by Tortola (8-7) and Dr. Strabismus (9-8), Curragh July (5f.). Unplaced with 9-0 to Galli Galli (9-0), Curragh May (5f.).

20 BORDER BALLAD. Unplaced with 8-10 to Cargan (9-0) Curragh June (5f.). Carried 8-7 when fourth of 11 to Matona (8-10), Baldoyle May (5f.).

00 BUEN OJADA. Unplaced with 8-9 to Supervisor (8-5), Epsom June (5f.). Unplaced with 9-5 to Safely Match (9-0), Sallsbury May (5f.).

4.30—STILLORGAN HANDICAP of 75 sovs. Second 10 sovs., third 5 sovs. A flat race. Riders—"Qualified Riders" under Rule 96 (i.) or (ii.) Rules of Racing. 2 m. 75 yds Age. st. lb.
CASTLEBAGOT (Mr. J. A. Mangan) Owner 4 12 7
JACKALEEN (Mr. G. P. Cilpin) Owner a 12 1
RIDGEWAY (Mr. Jos. Maher) Prendergast 4 11 12
MOYLE LASSIE (9lb. ex.) (Mr. J. J. Parkinson) Owner 5 11 5
SUPINA (9lb. ex.) (Mr. J. J. Parkinson) Owner 6 11 3
JERBOA (Mr. L. Ward)..... Owner 4 11 3
PARTOI (Mr. L. F. Ball)..... Fetherston a 10 12
BACHELOR'S DICK (Mr. E. Delany) Owner a 10 10
Above are declared runners.

22 CASTLEBAGOT. Carried 8-11 when beaten 4l. by Mandrisara (8-0), Curragh July (2m.). Jackaleen (9-0) was 3l. behind. Carried 12-0 when beaten 6l. by Talkative (11-5), Curragh June (2m.).

32 JACKALEEN. Carried 9-0 when beaten 1l. by Orange Girl (8-11), Galway (2m.). See Castlebagot.

10 RIDGEWAY. See Silver Park Plate. Carried 11-7 when winning 8l., 10l. from Fair Belle (11-7) and Desla's Heir (10-2), Naas July (1¼m.).

02 JERBOA. Carried 10-8 when beaten 1½l. by Orange Blossom (10-7), Baldoyle July (1m. 7f.). Sapina (10-0) was fourth, Bachelor's Dick (10-1) fifth and Moyle Lassie (10-5) further behind.

20 PARTOI. Unplaced with 8-9 to Crested Wave (9-7), Curragh September (1¼m.). Carried 11-3 when beaten 5l. by Riverbaine (11-5) (disq.) and Essexhall (12-10), Phœnix Park August, 1931 (1m. 7f. 150yds.).

30—BACHELOR'S DICK. Carried 9-12 when eighth of 12 to Knuckleduster (12-7), Galway (2 m., hurdles). Carried 11-12 when beaten 3¼l., neck, by Ascetic's Star (11-7) and Ardanew (11-0), Galway (2 m., flat). See Jerboa.

01—MOYLE LASSIE. Carried 8-7 when winning 4l., same, from Tansy (8-12) and Easter Star (9-0), Tramore Monday (2 m.). Unplaced with 7-7 to Babette (9-6), Naas July (1 m. 180 yds.). See Jerboa.

21—SUPINA. Carried 9-1 when winning head, 1¼l., from Phulnra's First (8-7) and Golden George (10-11), Tramore Tuesday (1½ m.). Carried 9-8 when beaten 3l. by Prince Khan (10-1), Roscommon July (1¼ m.). See Jerboa.

5.0—TOWER SELLING HANDICAP of 80 sovs. Second, 5 sovs. 5 f. Age. st. lb.
GLASS BOSS (Mr. Jas. F. Byrne) Clarke 6 9 0
PROSPERITY (Mr. R. B. Garrett) Prendergast 4 8 7
REDGRAVE (Mr. W. A. Scannell) Perry 5 8 5
VISCOUNTESS (Mr. J. T. Rogers) Owner 3 8 2
GIRDLE (Mr. H. M. Hartigan) Owner 3 8 1
THREE STAR (Mr. Jas. O'Brien) Parkinson 3 8 0
TULLY WEST (Mr. J. T. Rogers) Owner 3 7 13
STAR OF ERIN (Mr. F. More O'Ferrall) O'Ferrall 3 7 10
PORTAVOGIE (Mr. John Barron) Owner 3 7 6
RED RAG (Mr. H. Kerr).....Parkinson 3 7 5
Above are declared runners.

22—GLASS BOSS. Carried 9-3 when beaten 4l., by Money Order (9-6), Tuam July (7f.). See Three Star and Star of Erin.

01—PROSPERITY. Carried 8-6 when winning neck, 2l., from Gleanavis (7-4) and Loreto (8-9), Maze, July 16 (5f.). See Star of Erin and Redgrave.

30—REDGRAVE. Carried 8-7 when fifth of 9 to Double Toy (7-7), Naas May (5f.). Carried 8-13 when beaten 5l., 2l., by Custodian (8-12) and Prosperity (8-9), Junction April (5f.).

0—VISCOUNTESS. Unplaced with 8-6 to Bright Steel (8-6), Bogside June (5f.).

00—GIRDLE. See Three Star and Tully West.

12—THREE STAR. Carried 8-2 when beaten neck by Shady Lane (8-5), Naas August (3 m. 180 yds.). Carried 7-7 when winning 4l., ½l., from Glass Boss (8-13) and Tag Isle (8-1), Curragh July (5f.). Girdle (8-6) was unplaced.

2—TULLY WEST. Carried 8-6 when beaten 2l. by Loreto (8-7), Leopardstown June (5f.); Girdle (9-0) was fourth of 8.

30—STAR OF ERIN. Unplaced with 7-13 to Storm Signal (7-3), Phœnix Park August (5f.). Carried 8-4 when beaten 2l., ¾l., by Rosemary's Pet (9-13) and Steeplejack (9-11), Maze July (5f.). Prosperity (8-9) was fourth and Glass Boss (9-5) fifth.

00—PORTAVOGIE. Unplaced with 8-2 to Ridgeway (9-4), Dundalk July (1 m. 1 f., 80 yds.). Unplaced with 8-4 to Shaun Clifton (8-9), Maze July (1¼ m.).

00—RED RAG. Unplaced with 8-7 to Goolash (9-4), Curragh June (5 f.). Carried 8-2 when fifth of 7 to Steeplejack (9-7), Phœnix Park June (5 f.).

5.30—BRAY HANDICAP of 50 sovs. Second 5 sovs. A flat race. 7 f. Age. st. lb.
KNUCKLEDUSTER. (Major H. D. Beamish) ..... Owner 6 10 0
STEP ASIDE LORD (Mrs. Croft) Usher 3 9 12
CHIEFTIAN (Mr. R. S. Croker) Brabazon 3 9 8
LIMOUSINE (Mr. H. M. Hartigan) Owner 5 8 13
GLASS BOSS (Mr. Jas. F. Byrne) Clarke 6 8 9
ELLERTON (Mr. H. S. Gilfi Geraghty 3 8 8
RAHAB (Mr. E. Yule) C. Prendergast 3 8 4
DUNAMAISE (Mr. C. Roche) Owner a 8 1
LA SORCIERE (Mr. Gould Shaw) Slocock 3 8 1
LUCK GIFT (Major E. M. Connolly) Behan 4 8 0
THREE STAR (Mr. Jas. O'Brien) Parkinson 3 7 11
CINNIA (Mr. H. Kennedy) Prendergast 3 7 4
QUEEN SOL (Mr. A. Turner) Turner 4 7 0
Above are declared runners.

1 KNUCKLEDUSTER. Carried 12-7 when winning 3l., 5l., from Sir Jonah (12-5) and Peter III. (9-11), Galway (2m. hurdles).

31 STEP ASIDE LORD. Carried 9-7 when winning neck, 4l., from Rabbi (8-8) and Lotus Leaves (9-1), Phœnix Park Aug. (1m.). Three Star (8-5) was sixth of 9. Carried 9-9 when beaten 2l., 4l., by Clemency (9-4) and Splendour (9-12) Curragh July (1m.). Carried 9-5 when winning 2l., same, from Fair Belle (8-4) and Domremy (7-9), Leopardstown June (1m.).

31 CHIEFTAIN. Carried 8-7 when winning 2l., 1l., from Hornhead (8-5) and Dalymount Park (7-9), Phœnix Park Aug. (1m.). Carried 8-7 when winning 6l., 4l., from Phulara's First (9-0) and Amiability (9-0), Galway (1¼m.). Carried 8-12 when beaten 2l. by Trapper (8-0), Curragh July (1¼m.). Carried 9-0 when winning 10l., 1½l., from Saturn's Gift (9-0) and Jaalen (9-7), Bellewstown (1m.). Carried 8-4 when beaten 3l. by Domremy (8-2), Curragh June (1¼m.).

00 LIMOUNINE. Unplaced with 9-7 to Inspired (8-5), Hamilton Park July (1m. 40 yds.). Unplaced with 9-7 to Watchmate (8-9), Haydock June (6f.). Carried 9-0 when beaten 1¼l. by Mandrisara (8-0), Phœnix Park July (1¼m. 50 yds.).

22 GLASS BOSS. See Three Star. See Tower Plate.

05 ELLERTON. Carried 8-13 when beaten 4l., 2l., by Eagle's Charm (8-2) and Steeplejack (9-3), Curragh June (1m.).

05 RAHAB. Carried 8-0 when beaten 2l., neck, by Sol o' Mio (7-11) and Choni (9-0), Leopardstown July (5f.).

00 DUNAMAISE. Unplaced with 7-8 to Rada (7-12), Curragh Oct. (1m.). Carried 8-13 when beaten 1¼l. by Glandore (8-11), Phœnix Park Sept. (1m.).

02 LA SORCIERE. See Silver Park Plate.

30 LUCK GIFT. See Three Star.

10 THREE STAR. See Step Aside Lord. Carried 7-7 when winning 4l., from Glass Boss (9-13) and Tag Isle (8-1), Curragh July (6f.). Luck Gift (8-8) was fifth of 11.

00 CINNIA. Unplaced with 7-13 to Celebrator (9-4), Leopardstown July (1m.).

05 QUEEN SOL. Carried 10-4 when beaten 1l., had by Storm Signal (10-9) and Gipsy Jane (11-5), Maze July (1¼m. hurdles).

SPECIAL SELECTIONS.

Daily Sketch:—Double—Yellowstone and Miss Elegance.

MALLOW MEETING.

WEDNESDAY and THURSDAY, AUGUST 24th and 25th.
Order of Running.
First Day.

3. 0—Cork Plate. 4.30—County Plate.
3.30—Fermoy Plate. 5. 0—Southern Scbase.
4. 0—Munster Plate. 5.25—Cove Plate.
Second Day.
3. 0—Kanturk Plate. 4.30—Doneraile Plate.
3.30—Sommer Plate. 5. 0—Buttevant Scbase.
4. 0—Directors' Plate. 5.25—Blackwater Plate.

PHŒNIX PARK MEETING.

SATURDAY, AUGUST 27th.

3. 0—Rathgar Plate. 4.15—Ranelagh Plate.
3.30—Sandymount Plate. 4.40—Rathmines Plate.
3.50—Rathfarnham Plate. 5. 5—Rathfarnham Plate.

BOWLING.

BOYD CUP—THIRD ROUND.

Two games were played last evening in the third round of the Boyd Cup. At Blackrock T. F. Steck and I. Mackay (Blackrock) defeated S. Dunseith and R. A. Milne (Clontarf) by 24 shots to 13; and at Clontarf J. Hunchreys and James Fielding (Clontarf) defeated J. Kilpatrick and A. E. Bride (Leinster) by 23 shots to 17.

TO-DAY'S FIXTURE.

St. James's Gate v. Railway Union. Iveagh grounds, 2.30.

YOU CAN GET
WATKINS' EXTRA STOUT
AND
O'CONNELL'S DUBLIN ALES
IN THE VERY FINEST CONDITION IN BOTTLE FROM
ALEX. FINDLATER & CO., LTD.
Up. Sackville St., & all their Branches.
WATKINS, JAMESON, PIM &

ASSOCIATION FOOTBALL.

OPENING LEAGUE GAMES

WILL SHELBOURNE CHALLENGE ROVERS THIS SEASON?

By Our Special Correspondent.

DESPITE the fact that the majority of the cross-Channel players who were with the Free State League clubs last season have departed, and their places being filled, for the most part, with local men, interest in the opening matches of the season will be as keen as ever, and there are certain to be big attendances at the various grounds this week-end.

Shelbourne are the one club who have not been frightened of pursuing a progressive policy, and only two or three of last year's side will be seen at Shelbourne Park this afternoon. English players will fill the vacant places, and while there is no famous name among them, the centre-half, Maloney, was regarded by Northampton as being worth £3,500 last year. Astley, Holmes, and Bilcliffe have shown themselves capable defenders in the trial games, but Shelbourne are nearly always strong in this department, and the attack will be watched with greater interest. Carroll, the popular little right-winger, will be seen in the same place, but the other men are newcomers, so it is almost impossible to forecast their possibilities. It is, on the whole, a younger team than Shelbourne have had for some time, and that in itself is a good point. Cork are the real mystery team so far, for eight of them are newcomers, and the whole forward line is different. Rorrison, of Doncaster, may, however, prove a dangerous scoring centre-forward, while Lennon is certain to add steadiness to the half-line. It is almost impossible to say how the match will go, but I certainly fancy Shelbourne's chances of taking both points.

THE CHAMPIONS' CHANCES.

The other four games will all be played to-morrow, and three of them present interesting possibilities. Shamrock Rovers, the champions, should not have great difficulty in disposing of St. James's Gate, and even before their team takes the field, it is easy to forecast a good season for them. They have always had the knack of being able to find capable reserves, and whereas the loss of two of last season's outstanding men, Moore and Daly, would leave most other clubs crippled, they are able to fill the places with Byrne and Gaskins, of Brideville, who should fill the bill satisfactorily. They still retain their two brilliant cross-Channel men, Matthews and Smith, and will gain two points comfortably from a St. James's Gate team that varies little from last season.

Dolphin will present an unusual appearance, for only Somers of their cross-Channel men has been retained, and the departure of Kelly and Paterson will certainly be regretted by the club's supporters. Still a useful side has been built up, and the defence will certainly be sound. Lennox has once more returned from Shelbourne to partner Doyle, and Bermingham of Bohemians should strengthen the half-line. It is not to be expected that we will see the scintillating forward movements that have been the chief feature of Dolphin's play for the last two years, but the present line is composed of hard workers who will try all the way. Drumcondra should be one of the improved teams this time, for they have signed on two very valuable men in Harrison, Dundalk's centre-half, and Bermingham of Brideville. The defence should do all that is necessary, and this may inspire the forwards, but I would like to have seen one or two scoring forwards among the acquisitions. A draw would not in the least surprise me here, or, alternatively, a win for Drumcondra.

DUNDALK AT BRAY.

Bray will entertain Dundalk, who, like Cork, are working on far less ambitious lines than last season. With the exception of Frame and Hutchinson, the goalkeeper and centre-half, Bray are much as last season, and the game should be close, with Dundalk as the more likely winners. The League newcomers, Cork Bohemians, will face a stiff test in their very first encounter, when they meet the Dublin Bohemians; yet if the side can settle down from the start they must stand an exmost formidable opponent on his day—he took F. J. Perry to five sets in the British hard court championships early in the year, and beat H. O. Hopman just prior to Wimbledon—but he will have to be at his best to beat McGuire. Ritchie has so greatly improved this year that I rather doubt Cronin's ability to beat him, but McVeagh's pertinacity and ability to play on an opponent's weakness may gain him the day over Chamberlain.

I am not so happy about our women. Miss Montgomery, on her form at Fitzwilliam, is capable of beating both Miss Wallis and Miss Stoker every time, and as Miss James is considered at least as good as Miss Montgomery, I give England two wins here.

In the doubles, Rogers and McGuire should be a better pair than any combination on the opposing team, but McVeagh and Cronin are a long way behind them, and Miss Wallis, fine base-line player as she is, will, probably, find the disadvantage of being at the back of the court against two volleyers rather too much for her. We have fared badly against England in our last two matches, and it will be disappointing if there is not a big improvement this year.

MRS. L. A. HARPER BEATEN.

The American women's national singles championship was continued at Forest Hills yesterday, when the quarter-finals were played. Mrs. J. H. Pittman entered the semi-final by defeating Miss Mary Greef, 6-3, 6-2.

A surprise was caused when Mrs. L. A. Harper, the American Wightman Cup player, was defeated by Miss Carolyn Babcock, a twenty years old Los Angeles girl, by 6-3, 7-5. This was mainly a base-line duel.

Miss Ridley, the only other British player, defeated Mrs. Painter (formerly Miss Marjorie Morrill), sixth ranked player in the United States, by 3-6, 8-6, 6-4.

KENILWORTH-LEINSTER TOURNAMENT.

To-day, at 3 o'clock, there will be an American tournament at Kenilworth square, organised by the Kenilworth and Leinster clubs. The members of both clubs are requested to enter and turn out punctually.

LAWN TENNIS.

THE LAST TEST OF THE SEASON.

IRELAND'S CHANCES AT SCARBOROUGH.

By Our Special Correspondent.

IRELAND'S last test of the season, the match against England at Scarborough, will take place on Monday and Tuesday. The programme will consist of four men's singles, two women's singles, two men's doubles, two mixed doubles, and one women's double—eleven matches in all. Ireland has her strongest team out, as far as the singles are concerned, and we should hold an equality in the six matches there, but England's superiority in doubles play will, probably, give them the victory.

The order of play has not yet been decided, but Rogers and H. F. David will be the top men, followed by McGuire and Gandar Dower, Cronin and Ritchie, and McVeagh and Chamberlain. Two, at least, of these four matches should be ours. Although Rogers's form has been in and out this season, he is a sounder singles player than David, and McGuire seems to reach the peak of his form in England. In this match two years ago he beat J. C. Gregory, and, following the Irish championships this year, he played brilliant tennis at Frinton. Gandar Dower can be a most formidable opponent on his day—he took F. J. Perry to five sets in the British hard court championships early in the year, and beat H. O. Hopman just prior to Wimbledon—but he will have to be at his best to beat McGuire. Ritchie has so greatly improved this year that I rather doubt Cronin's ability to beat him, but McVeagh's pertinacity and ability to play on an opponent's weakness may gain him the day over Chamberlain.

I am not so happy about our women. Miss Montgomery, on her form at Fitzwilliam, is capable of beating both Miss Wallis and Miss Stoker every time, and as Miss James is considered at least as good as Miss Montgomery, I give England two wins here.

In the doubles, Rogers and McGuire should be a better pair than any combination on the opposing team, but McVeagh and Cronin are a long way behind them, and Miss Wallis, fine base-line player as she is, will, probably, find the disadvantage of being at the back of the court against two volleyers rather too much for her. We have fared badly against England in our last two matches, and it will be disappointing if there is not a big improvement this year.

THE IRISH OPEN TITLE.

WILL KENYON RETAIN IT AT CORK NEXT WEEK?

(By Our Golf Correspondent.)

TO-DAY a number of the Irish Professionals who have entered for the Irish Open Championship at Cork will leave Dublin for the South, in order to get in a round at Little Island prior to the International match with England on Monday. The bulk of the competitors, however, will not arrive at Cork until to-morrow, the Southern England section leaving in the morning by the 9 a.m. from Kingsbridge, and the Northerners going on from Rosslare.

In golfing circles in England the English team for Monday, which includes four men who played against America last year, is considered a powerful combination, and the selection of several new to International golf has given general satisfaction. It should be a most interesting match, and may be much closer than local golfers think it will be.

Everything is in readiness at Little Island for Cork's most important golfing week. The course was never in such splendid condition, and should the weather continue in its present genial mood it is likely that the record breaking will begin early. The holder, E. W. Kenyon, who set up a course record at North Manchester this week, is favourite for the title, but he will have to fight hard to retain it in such a representative field.

The order of starting for Tuesday was published yesterday, and the order for Wednesday is:—

ORDER OF STARTING FOR WEDNESDAY.

9.30—C. Fryer (Hesketh) and Mr. R. Dwyer (Hermitage).
9.36—J. Burton (Hillside) and Mr K. John (Muskerry).
9.42—H. Large (Childwall) and Mr. J. Musgrove (Douglas).
9.48—D. Thwaite (Beaconsfield) and W. O'Brien (unattached).
9.54—A. Bignell (Hendon) and W. Nolan (Portmarnock).
10. 0—H. Rimmer (Bidston) and J. Brown (Waterford).
10. 6—N. Winders (St. Helens) and Mr. C. McMullan (Knock).
10.12—Mr. C. A. Carroll (Portmarnock) and S. Hodson (Chigwell).
10.18—G. West (Royal Winchester) and P. Stevenson (Royal Portrush).
10.24—Mr. W. R. Ogilvie (Cork) and A. J. Isherwood (Warrington).
10.30—C. H. Ward (Ladbrook Park) and N. Wilson (Lucan).
10.36—R. Weldon (West Bradford) and Mr. H. J. Downing (Killarney).
10.42—H. C. Jolly (Foxgrove) and J. McCartney (Ormeau).
10.48—Mr. W. Dwyer (Cork) and Mr. S. R. Lignell (Portmarnock).
10.54—J. Fallon (unattached) and J. Hamill (Bangor).
11. 0—C. S. Denny (Thorp Hall) and S. Fairweather (Malone).
11. 6—A. G. Havers (Sandy Lodge) and M. Seymour (unattached).
11.12—L. Maloney (Fermoy) and J. Sullivan (Bray).
11.18—J. Finnegan (Heath) and J. Gaffney (Grange).
11.24—W. H. Davies (Wallasey) and W. T. Twine (Bromley and Bickley).
11.30—T. McKinstry (Balmoral) and A. J. Ward (Greystones).
11.36—R. Burton (Hooten) and M. McDermott (Hermitage).
11.42—G. Duncan (private) and E. R. Whitcombe (Meyrick Park).
11.48—Mr. H. M. Cairnes (Portmarnock) and J. H. Jolly (Brockenhurst Manor).
11.54—T. Gaffney (Killiney) and W. Kinsella (Serrics).
12. 0—J. Quinn (Clontarf) and J. Rea (Portstewart).
12. 6—T. Harper (Derbyshire) and H. McNeil (Royal Portrush).
12.12—R. W. Jarman (Preston) and Mr. M. O'Loughlin (Lahinch).
12.18—W. Daly (Limerick) and M. McGuirk (Bellister Park).
12.24—A. Perry (Leatherhead) and Mr. D. Wilson Smyth (Royal Co. Down).
12.30—W. G. Hill (Haydock Park) and J. O'Neill (Howth).
12.36—P. P. Wynne (Harewood Downs) and P. J. Mahon (Birr).
12.40—E. Smith (Davyhulme Park) and Mr. Rex Murphy (Cork).
12.48—P. Wynne (Chevyford Corporation) and Lieut.-Col. H. A. Boyd (Portmarnock).
12.54—F. Smyth (Royal Dublin) and E. T. Large (Keighley).
1. 0—J. Bailey (Douglas) and E. Patterson (Donaghadee).
1.30—P. H. Rodgers (St. Anne's Old) and Mr. G. Crosbie (Cork).
1.36—Jerry Bond (West Lancs. Ladies) and Mr. R. Haslam (Warrington).
1.42—H. Padgham (Royal Ashdown Forest) and Mr. C. A. Murphy (Cork).
1.48—T. Shannon (Milltown) and P. O'Connor (Woodbrook).
1.54—W. B. Fenton (Haggs Castle) and C. Sayner (Birkdale).
2. 0—Mr. J. W. Jones (Grange Park) and James Martin (Newlands).
2. 6—A. Mitchell (private) and P. Alliss (Beaconsfield).
2.12—G. Saunders (Northants County) and Mr. E. P. O'Flynn (Muskerry).
2.18—J. Higgins (Cork) and L. Wallace (Bundoran).
2.24—Dr. J. D. MacCormack (Grange) and A. Compston (Coombe Hill).
2.30—L. Darley (Bradley Hall) and Mr. A. J. Dinan (Cork).
2.36—M. O'Neill (Ballybunion) and C. W. Pope (Portwilliam).
2.42—L. Holland (Gerrard's Cross) and Mr. R. Simcox (Douglas).
2.48—W. Holley (Castle) and J. McKenna (Armagh).
2.54—A. J. Lacey (Selsdon Park) and Mr. A. W. Briscoe (Castleread).
3. 0—A. J. Wells (Hertsbourne Manor) and R. Stewart (Lame).
3. 6—T. H. Cotton (Langley Park) and E. W. Kenyon (West Lancs.).
3.12—D. McLeod (unattached) and W. O'Donnell (Tipperary).
3.18—W. Large (Huyton) and Mr. D. Sexton (Lahinch).
3.24—J. Coakley (Monkstown) and D. Higgins (Muskerry).

LONDON JOURNALIST'S TRIBUTE TO IRISHMEN.

Mr. F. J. C. Pignon, the well-known London golf journalist, who accompanied the British team of professionals to the United States as manager, writing in yesterday's *Daily Mail*, paid a striking tribute to Irish golf and golfers, and the Irish Open Championship Committee in particular. Mr. Pignon has reported the championship and other important tournaments in Great Britain, Ireland, America, France, Germany and Belgium, and written voluminously of the game for the British golfing Press, and his references to Irish golf thus carry considerable weight.

"The Open Golf Championship of Ireland," he says "will be played at Cork next week, and yet another step towards the ambition of all Irish golfers, which is to get a place on the rota of championship courses for the Open or Amateur Championship, will have been made. The British Women's Championship has been played in Ireland, but neither of the two men's events. That has been the aim of Irish golfers for many years, and it is worth the consideration of the authorities.

"There seems to be no reason why Ireland should not be included in the British Championship rota. There are Irish courses which compare very favourably with the championship links in England and Scotland. In the matter of organisation Ireland has nothing to learn. I know of no championships in the world where competitors are better looked after.

"DESERVES OFFICAL RECOGNITION."

"The organisers, . . . conduct the play in the strictest interpretation of the rules of the game, and control the crowds admirably. They have such a strict regard for fairness that they refuse even to consider the weather. I recall that the most remarkable championship ever played, so far as weather conditions are concerned, was the first Irish Open Championship at Portmarnock in 1927. Ireland has done, and is doing, a great deal for the game, and deserves official recognition in the British Championship rota. . . . There is no reason why the British Open Championship should not be taken to Ireland; for if such a distinguished company of professionals will make the journey for the prizes, and comparatively lesser honour, they would go there for the Open Championship—and the British Open is to all intents and purposes a professional event."

IRISH GOLFER IN LAST EIGHT AT HAMBURG.

An Irishman is one of the last eight in the German Open Amateur Championship—Vincent Carroll, of Dundalk and Portmarnock, in the first round, yesterday, he beat Carlos Paul (Ramburg), 4 and 3, and in the afternoon put out S. Sumek (Wannsee), 4 and 2, thus qualifying to meet Brigadier-General Critchley in the third round today. Five British players, including A. C. McNair (St. George's Hill), Lieutenant-Colonel Moore-Brabazon (Royal St. George's), and General Critchley and two Germans, with Vincent Carroll, "are" up the last eight.

INTER-UNIVERSITY SOCIETY MATCH.

Following the match played between the two societies last year at Dollymount, the Dublin University Golfing Society have accepted the invitation of the Oxford and Cambridge Society to play a return match at Rye on Saturday, September 24th. The society will also play a match against the Rye Club. The society's team will be selected from:—H. J. Brown (capt.), L. O. Mann, J. C. Parke, C. W. Robertson, H. A. Boyd, J. O. Wisdom, J. S. Pettigrew, H. Thrift, D. J. Collins, L. R. J. Werner, J. T. Riggin, J. Parsons, W. H. Armstrong, F. Horne, Dr. Mant Martin, P. R. Miller.

CLUB NOTICES AND REPORTS.

ELM PARK.

To-day—Vice-president's prize. Foursomes, 18 holes, strokes. Draw for partners and opponents. There will be only two draws, 2.30 and 3.30.

KILLINEY.

To-day—Qualifying round, Lady HolmPatrick Challenge Cup. Fourball v. bogey. Prizes presented by club for qualifying round. Semi-open fourball arranged for 27th inst. is postponed till September 3rd.

DONABATE.

To-day—Mixed foursome (flag).

BRAY.

To-day—Lady HolmPatrick's prize. Fourball v. bogey (11 to 6).

SUTTON.

Ladies' Section—Tuesday next—Fourball, bogey. Arrange partners and opponents. One draw, 2.30, for those without opponents.

MALAHIDE.

To-day—Bogey Cup. Saturday, 27th—Semi-open fourball v. bogey. Result, Monthly Cup—F. Owens, 76, 16, 60; J. H. McCreadie, 80, 15, 65; A. McAllister, 86, 20, 66; J. Whelan, 74, 8, 66.

SKERRIES.

To-day—Monthly medal (bogey).

DELGANY.

To-day—Fourball v. bogey; in aid of National Institution for the Blind.

HOWTH.

Ladies' Branch—To-day—Ladies' committee prizes; 18 holes strokes and putting. Draws off 10.15 a.m. and all trains between 1 o'clock and 2.35 p.m.

CASTLE.

To-day—Approaching and putting, 9 holes (sweep). Evening—Mixed foursome (sweep).

PORTARLINGTON.

21st August—Hon. treasurer's prize; 18 holes v. bogey. Draw 3.30 p.m. 25th August—Monthly medal. Draw 5.30 p.m.

TULLAMORE.

Ladies' Branch—Messrs. D. E. Williams's prize—Won by Mrs. Lawrence; monthly medal—1st, Miss M. Duggan; 2nd, Miss N. Mahon.

LUCAN.

To-day—Monthly Cup, 18 holes v. bogey.

BALLSBRIDGE.

Semi-open fourball postponed to Saturday, 10th September.

SUTTON.

To-day—Invitation mixed foursomes, 9 hole heats. Proceeds to local Conference Society of St. Vincent de Paul. Also putting competition for prize presented by Mrs. Cotter; 18 holes; usual draws.

SKERRIES.

Ladies' Branch—August medal—Miss Gallon, 1 up. Wednesday next—Stroke competition for prize presented by Mrs. Cotter; 18 holes; usual draws.

TRAMORE GOLF CLUB.—Annual Meeting, September 8th to 17th.—G. F. N. JENNINGS. (Advt.)

"Sure it's Schweppes"

Schweppes

IRISH TABLE WATERS

MANUFACTURED IN DUBLIN BY IRISH LABOUR

CRICKET.

TOURING SIDE COMPLETE

MITCHELL REPLACES ROBINS. STRONG BOWLING.

THE M.C.C. Selection Committee having announced yesterday that T. B. Mitchell, the Derbyshire slow bowler, has been invited to fill the place left vacant through the inability of R. W. V. Robins to make one of the side, the team going out to Australia next month is now complete. The players chosen for the undertaking are:—

D. R. Jardine (Surrey) (captain).
H. Sutcliffe (Yorkshire).
M. W. Tate (Sussex).
W. Hammond (Gloucestershire).
L. E. G. Ames (Kent).
G. Duckworth (Lancashire).
M. Leyland (Yorkshire).
H. Larwood (Notts).
R. E. S. Wyatt (Warwickshire).
K. S. Duleepsinhji (Sussex).
Nawab of Pataudi (Worcestershire).
F. R. Brown (Surrey).
G. O. Allen (Middlesex).
W. Voce (Notts).
H. Verity (Yorkshire).
T. B. Mitchell (Derbyshire).

Of these sixteen men, the first eight were members of the side which, led by A. F. F. Chapman, four years ago, won the first four of the five Test matches and lost the last. Sutcliffe and Tate are paying their third visit to Australia.

As finally constituted, the side includes eight first-class batsmen and six others who are likely run-getters, the only men without reputations as batsmen being Duckworth and Mitchell, and of these two Duckworth commands a defence of some quality.

The outstanding feature of the team is the number of bowlers selected for the tour. In all there are ten men accustomed to bowling in first-class cricket—Larwood and Allen (fast), Tate and Voce (fast medium), Hammond and Wyatt (medium), and Brown, Verity, Mitchell and Leyland (slow). Further variety is introduced into the attack by the fact that Voce, Verity and Leyland are all left-handed, so that England's bowling will be far from stereotyped in point of style.

DERBY V. ALL-INDIA.

At Ilkeston. Derby won by 9 runs. Score—DERBYSHIRE—First Innings, 248 (Smith 87, Amar Singh 4 for 71). Second Innings, 168 (Nazir Ali 5 for 10).
ALL-INDIA—First Innings, 205 (Naoomal Jeoomal 103, Mitchell 5 for 77).
ALL-INDIA—Second Innings.

Wazir Ali l.b.w b		P. E. Palia not out	31
Townsend	38	Amar Singh b Mitchell	21
Naoomal Jeoomal l.b.w b Mitchell	24	Joginder Singh b Mitchell	25
Nazir Ali l.b.w b Townsend	46	Jehangir Khan c Townsend b Mitchell	25
C. K. Nayudu l.b.w b Mitchell	10	S. Godambe c and b Townsend	0
G. Navle c Mitchell b Townsend	1	Extras	6
K. S. G. Limbdi c and b Townsend	0	Total	202

Bowling—Mitchell, 5 for 71; Townsend, 5 for 78.

RAMSGATE.

Dyson not out 109
Davies (E.) c Haig b Hearne 34
Davies (D.) b Hearne 14
Duckfield c e Sims b Hearne 3
M. J. Turnbull c Wilson b Sims 7
Lavis c and b Durston 19
C. F. Linton b Sims 0
Bowling—Sims, 5 for 71; Hearne, 3 for 69.

MIDDLESEX—Second Innings—Lee not out, 5; Hart not out, 23. Extras, 7. Total (no wkt.), 35.

GLAMORGAN V. MIDDLESEX.

At Cardiff. Middlesex won by 10 wkts. Score—MIDDLESEX—First Innings, 420 for 8, declared (J. L. Guise 127, Hearne not out 98, Sims 58, Wilson not out 53).
GLAMORGAN—First Innings, 249 (Duckfield 71, Lavis 60).
GLAMORGAN—Second Innings.

Dyson b Jenkins	2	J. C. Clay b Sims	0
Davies (D.) b Hearne	14	H. W. Boon l.b.w b Sims	4
Duckfield c e Sims b Hearne	3	Jones c Wilson b Sims	0
M. J. Turnbull c Wilson b Sims	7	Extras	12
Lavis c and b Durston	19	Total	204
C. F. Linton b Sims	10		

Bowling—Sims, 5 for 71; Hearne, 3 for 69.

MIDDLESEX—Second Innings—Lee not out, 5; Hart not out, 23. Extras, 7. Total (no wkt.), 35.

ESSEX V. HANTS.

At Southend. Hants won by 77 runs. Score—HAMPSHIRE—First Innings, 264 (Arnold 75, Nichols 4 for 67). Second Innings, 241 (Nichols 6 for 63).
ESSEX—First Innings, 231 (Nichols 79, Herman 4 for 81).
ESSEX—Second Innings.

Cuimore st McCorkell b Boyes	45	A. G. Deer c Kennedy b Boyes	41
Pope st McCorkell b Kennedy	24	K. Farnes c and b Boyes	0
D. R. Wilcox b Herman	34	Sheffield c McCorkell b Herman	2
O'Connor l.b.w b Kennedy	2	Smith c and b Boyes	2
Nichols b Kennedy	0	Extras	4
C. T. Bray not out	7	Total	197
Taylor b Kennedy	46		
	0		

Bowling—Kennedy, 5 for 40; Boyes, 4 for 72.

LEICESTER V. NOTTS.

At Leicester. Leicester won by 1 wkt. Score—NOTTS—First Innings, 211 (Lilley 50, Smith 5 for 48). Second Innings, 170 (Marlow 4 for 34).
LEICESTER—First Innings, 206 (Berry 72, Larwood 4 for 51).
LEICESTER—Second Innings.

Berry not out	75	Smith c and b Voce	19
Wigginton b Larwood	1	E. A. Broughton c Coleman b Larwood	0
Armstrong c Duckenfield b Staples (A.)	36	Carr b Voce	1
Riddington b Larwood	4	Marlow b Voce	10
Geary b Larwood	18	Corrall not out	3
Astill c Harris b Larwood	5	Extras	5
Bowling—Larwood, 5 for 94; Voce, 3 for 54.		Total (9 wkts.)	177

WARWICK V. LANCASHIRE.

At Birmingham. Match drawn. Score—LANCASHIRE—First Innings, 375 (Tyldesley 160).
WARWICK—First Innings, 356 (Parsons 86, Iddon 4 for 59).
LANCASHIRE—Second Innings.

Watson c Smart b Jarratt	56	Iddon c Santall b Paine	46
Paynter c Wyatt b Paine	33	Parkinson not out	9
Tyldesley c and b Santall	41	Extras	24
		Total (4 wkts.)	*208

*Innings declared.

WARWICK—Second Innings.

C. D. Kemp-Welch l.b.w b Booth	1	Jarratt b Butterworth	4
Santall not out	4	Smart not out	18
		Extras	4
		Total (4 wkts.)	54

NORTHANTS V. SURREY.

At Northampton. Surrey won by 1 wkt. Score—NORTHANTS—First Innings, 122 (Gover 5 for 18). Second Innings, 238 (Jupp 74, Gover 4 for 56).
SURREY—First Innings, 196 (S. A. Block 31, Whitfield 45, Clark 5 for 58, Matthews 4 for 24).
SURREY—Second Innings.

Hobbs c sub. b Clark	15	Owen st Bellamy b Jupp	11
Whitfield c Bellamy b Clark	13	Parker b Jupp	1
Brooks b Clark	6	M. J. Allom not out	0
Shepherd b Cox (A.)	16	Gover not out	4
S. A. Block b Jupp	16	Extras	9
P. G. Fender l.b.w. b Jupp	29	Total (9 wkts.)	157
Gregory l.b.w. b Clark	37		

Bowling—Clark, 4 for 47; Jupp, 4 for 23.

GOOD START BY LEINSTER.

Phœnix opened a two-day fixture with Leinster in the Phœnix Park yesterday. Leinster, who were without E. H. Lambert, J. C. Shiers and J. E. Gaily, won the toss, and started batting on an excellent wicket with F. G. Connell and R. L. Cunningham, to the bowling of T. H. Dixon and Ruddle. Runs came steadily, and at 20 Boucher went on for Ruddle, and then J. P. Pigot relieved Dixon. At 67 Cunningham got leg before to Boucher when 26 (4 fours), and Ingram was in and out for a single.

Connell and Bookman sent up the century after an hour and a quarter, and Dixon, going on again, bowled Connell, who had batted eighty minutes for a sound 46, 5 fours, the third wicket falling at 131. Hamilton, Lambert and Bookman scored freely, despite bowling changes, and put on 64 for the fourth wicket, when Lambert was taken behind the sticks with 33 to his credit (4 fours), the fourth wicket falling at 195 after the innings had lasted two hours. Whiteside failed to score, but Bookman and Hill were together when play ceased. Score:—

LEINSTER.

F. G. Connell b T. Dixon	46	N. H. Lambert c Plews b Wilkinson	33
R. L. Cunningham l.b.w b Boucher	26	I. Whiteside b Wilkinson	0
E. A. Ingram c T. Dixon b Boucher	1	C. M. Hill not out	1
L. A. Bookman not out	28	Extras	36
		Total (5 wkts.)	171

The bat—J. F. Kempster, J. R. Graham, P. J. Bourke, R. D. Lambert.
Phœnix team—W. P. Hone (capt.), T. H. Dixon, P. O'M. Dixon, J. C. Boucher, J. P. Pigot, M. P. Ruddle, A. L. Wilkinson, R. de Burgh, W. Hutton, I. Comiskey, J. B. Plews.

TO-DAY'S FIXTURES.

SENIOR MATCHES.

Phœnix v. Leinster (2nd day). Phœnix Park.
Civil Service v. Pembroke. Phœnix Park.
INTERMEDIATE CUP—FINAL.
Monkstown v. Carlisle. Sydney Parade.
INTERMEDIATE LEAGUE.
Clontarf 2nd v. Pembroke 2nd. Castle avenue.
Merrion 2nd v. Royal Bank. Anglesea road.
Bray v. Phœnix 2nd. Bray.
JUNIOR LEAGUE—SEMI-FINAL.
Portrane v. Santry. Y.M.C.A. Ground, Claremont road.
MINOR LEAGUE.
St. James's Gate 2nd v. Leinster 4th. Crumlin.
Monkstown 3rd v. Bellshire. Serpentine avenue.
OTHER GAMES.
Irish Times v. Raheny. Lansdowne road.
Royal Bank 2nd v. Pembroke 4th. Clonskeagh.
Cremorne v. Parkfield. Claremont.
Bellshire 2nd v. Civil Service 3rd. Milltown.
Leinster 2nd v. Postal Services. Rathmines.
King's Hospital Vacation v. Optimists.

TO-MORROW'S FIXTURES.

Junior League semi-final—Leinster 3rd v. Carlisle 2nd. C.Y.M.S. Ground, Terenure, 2.30.

TEAMS.

Civil Service—C. Moyle, P. J. Byrne (capt.), A. Campbell, D. K. Doran, H. Hewitt, E. A. George, J. R. Gill, J. M. Hanrahan, E. Hart, J. W. Hill, J. K. Lang. Subs.—O. Fogarty, R. J. Harris.
Civil Service 2nd—A. H. Carpendale, E. J. Connor (capt.), H. Cox, O. Fogarty, R. J. Harris, J. J. Hayden, F. A. Leopold, J. P. Horan, R. A. G. McFetridge, A. Pinder, R. S. Morrison. Subs.—F. R. Gill, N. McPhail.
Pembroke—A. D. Cordner (capt.), W. F. Aylward, T. F. Ward, T. C. Williams, L. D. McMullan, L. P. MacCarthy, S. E. Law, H. J. Fine, F. H. Lane, S. G. Murphy, R. J. Archer.
Pembroke 2nd—T. C. Fox (capt.), B. Bergin, J. B. Bergin, B. Kelly, C. J. Knowles, R. P. Tanham, F. C. Conroy, G. C. Erskine, J. H. C. Salmon, S. A. Noble, A. G. Trapnell.
Pembroke 4th—J. E. O'Grady, R. G. Roark, R. Miller, F. Miller, D. B. MacKeaney, P. J. Tyndall, S. Conway, D. Baker, L. Amoroso, B. Harper, A. W. Campbell.
Leinster 2nd—A. E. Rex (capt.), M. D. Burke, M. J. Burke, V. Bugay, C. R. Cuffe, F. W. Fox, J. K. C. Edwards, K. M. Dolan, J. V. McDonagh, D. Hennessy, E. Haine.
Leinster 3rd—W. F. Crawford (capt.), P. J. Murphy, T. Doody, M. D. Alison, D. E. Hennessy, K. M. Dolan, R. D. Joynt, H. F. Duffy, J. D. Alison, J. M. Kenny, P. C. Mannion.
Leinster 4th—J. F. Doyle (capt.), P. C. Mannion, C. V. Hession, J. H. Ingram, D. Dargan, W. Cummins, J. M. Kenny, H. F. Duffy, A. F. Rice, J. W. Rice, N. McSharry. 12th man—G. A. Robertson.
Monkstown—M. P. Crowe (capt.), P. M. Crowe, H. G. Darcus, J. F. Dempsey, S. J. Doyle, D. L. Head, F. W. Hirst, W. Lacey, J. J. Westby, H. T. Williams, M. B. Williams.
Monkstown 2nd—J. E. M. McCourt (capt.), J. Arigho, E. Boles, C. H. Bowles, C. Dempsey, J. R. Fraser, T. Kelly, K. Keating, M. J. Kiernan, G. D. MacKeaney, C. Stuart.
Royal Bank—N. O'C. Redmond (capt.), J. R. Shanks, F. T. Twamley, A. E. Murphy, J. S. Despard, R. Harris, D. F. Robertson, H. L. Parker, G. W. McGibney, H. W. Whiteside C. Sowman.
Santry—D. Hudson, E. Cooney, W. Davidson, J. Donaldson, P. Eustace, T. Eustace, C. Fulton, J. Hammond, W. Kelly, F. Lawrence, E. Woodrow. Sub.—P. Melling.
Cremorne—W. B. Such (capt.), J. Walker, H. S. Harty, C. C. Gick, J. O. Watters, D. F. Miller, E. Pim, A. L. Riley, A. R. Davies, C. C. McCartney, F. Beyer. Reserves—D. J. Cogan, C. D. Watters.
King's Hospital Vacation—W. H. Brooks, J. A. Brooks, T. R. Davis, W. H. Salisbury, H. Masterson, S. Masterson, — Darlington, E. Harrison, R. W. Brown, T. Kellett, R. Anderson.

HOME RULE CLUB (KILKENNY) V. NEWTOWNBARRY.

Played at Newtownbarry, and resulted in a win for the Kilkenny Club, their fourth consecutive victory. Home Rule Club made 249, the biggest total of their career, Peter Duggan scoring 73, T. Dunne 31, M. Gargan 22, Roy Cleeve 31, and J. Holmes 39. Newtownbarry were dismissed for 79 (T. Cowman 26, B. Braddell 17), Dunne and Gargan taking four wickets each.

ATHLETICS.

WORLD RECORDS EQUALLED.

A MINOR OLYMPIAD AT CHICAGO.

CHICAGO, Friday.

THE high quality of athletics produced at the Olympic Games, when more than twenty world's records were broken, was maintained at a meeting here yesterday, in which a large number of Olympic competitors participated. Three world's records for men were equalled, and two women's records beaten.

A notable feature of the meeting was the return clash of Ralpy Hill and the Finn, Lauri Lehtinen, the two runners concerned in the incident connected with the 5,000 metres race in the Olympic Games, when the Finn, who gained a narrow victory, was alleged to have used foul tactics. Neither of them won on this occasion, however, the winner being Kuscoginski, of Poland, who won the Olympic 10,000 metres title. Hill finished second in 14 mins. 39 9-10 secs., while Lehtinen dropped out soon after the half distance.

The negro crack, Ralpy Metcalfe, equalled world's record by winning the 100 metres in 10 3-10 secs. from Borchmeyer (Germany), who later won the 200 metres event in 21 2-10 secs., which also equals world's record time.

OLYMPIC TIME BEATEN.

The 800 metres was won by Phil Edwards, the coloured Canadian, who finished second to Tommy Hampson in the Olympic Games. Dr. Otto Peltzer, an Olympic finalist, finished second to Edwards, whose time was 1 min. 55 4-10 secs.

Percy Beard, who finished second to Saling in the Olympic final of the 110 yards hurdles, equalled world's record for this event yesterday by winning in 14 4-10 secs., or 2-10 secs. faster than the time which earned Saling the Olympic title. The 400 metres hurdles was won by the Italian, Facelli, in 52 5-10 secs.

Miss Stella Walsh, of Poland, who won the Olympic 100 metres title in world's record time, set up another world's record by winning the women's 200 metres in 24 1-10 secs., and another Polish woman set up a world record in the discus event. Mlle. Wajsowna accomplishing a throw of 137 ft. 3½ ins. The women's 80 metres hurdles was won by Miss A. Wilson in 12 1-10 secs.

CRICKET.

THEIR AVERAGES.

The following are the batting and bowling averages of the side:—

BATTING.

	Inns.	Runs.	Highest Inns.	Not out.	Av.
Sutcliffe	40	2788	313	5	79.65
Ames	38	2614	180	6	62.93
Hammond	42	2143	164	3	52.94
K. S. Jardine	37	1400	164	11	53.84
K. S. Duleepsinhji	33	1633	133	2	52.67
Leyland	29	1533	189	1	47.35
Nawab of Pataudi	18	746	168	2	46.62
R. E. S. Wyatt	37	1299	151	6	41.90
F. R. Brown	29	840	213	1	30.00
Voce	32	386	49	13	20.31
Larwood	32	539	67	4	19.25
Verity	28	361	36*	6	18.47
Tate	26	313	50	5	14.90
G. O. Allen	11	113	57	1	11.30
Mitchell	36	268	25*	19	11.16
Duckworth	35	187	20	13	9.35

*Signifies not out.

BOWLING.

	O.	M.	R.	W.	Av.
Larwood	700.2	174	1669	154	12.46
Verity	926.2	356	1857	133	14.06
Tate	1135.5	367	1991	133	14.96
Voce	824.4	175	1916	125	15.33
F. R. Brown	788	216	1901	97	19.59

FINANCIAL NEWS AND NOTES

TONE AND COMMENT

DUBLIN STEADY.

RISE IN BANK STOCK.

Dublin Stock Market closed the old account in fairly steady fashion. There were some wide price movements in both directions, but on the whole the undertone was not dull. Free State Funds were almost unchanged, and Land Bonds improved. British Funds reflected the weakness in London, with War Loan Assented down to 98¾.

Dublin New 5 p.c. lost ½ at 106¾.

The Bank section was very firm. Bank Stock gained five points at 265, and in other cases support was forthcoming at last prices.

Among Rails, the feature was a drop of 3 points in Great Northern Debs. to 49. Grand Canal Ord. fell heavily to 40s. ex. d., a drop of over 20s. Cables Stocks rose all round, following the improvement in London.

Alliance Gas lost five shillings at 10½. Inglis £1 Ord. shares came to business at £5.

The Industrial section was firm, with Unilevers, Imperial Tobacco, Chemicals and Dunlops all at higher levels. Among local securities Dockrell Pref. and Williams (H.) rose sharply.

The Stock Market will be closed to-day (Saturday).

LONDON RALLIES.

MANY SUBSTANTIAL GAINS.

Yesterday was the last day of the mid-August account, and, with attention principally directed to the arrangement of preliminaries in connection with the carry over, rather quiet conditions prevailed. The undertone, however, was very firm, and the bulk of the movements resulting from the day's business was favourable to holders, the advances in a number of instances being of quite substantial amounts. The outstanding feature was provided by Argentine Rails, which were marked forward on the news that the Argentine Government is to take steps to combat the effects of road competition. At the close the junior stocks showed advances ranging up to 2½ points, while the prior charges were put one to two points firmer. The trans-Atlantic issues made a good showing following the improvement on Wall street overnight, while many of the home Industrials reached higher levels. Textiles, on the other hand, moved irregularly, and Pinchin Johnson were depressed on dividend fears. In other directions, Oils attracted an active business, and, although they failed to hold the best levels, some appreciable advances were shown at the end. Mines also developed a firmer appearance, Kaffirs advancing on Cape support, while some of the Rhodesians went forward.

Quiet conditions again characterised the gilt-edged market, and profit-taking continued to exercise an adverse influence, the closing levels mostly showing fractional recessions on the day. War Loan 5 per cent. Assented lost fresh ground, being ¼ lower to 98¾ at the close, but Victory Bonds gained the turn at 106¾. Very little business was transacted in Foreign Government Stocks, and quotations showed little variation from Thursday's closing levels. British Rails also attracted but scanty attention. The tone, however, kept steady at the reduced levels. Among Colonial and Foreign Rails, the Argentine descriptions, as mentioned above, provided an outstanding feature of strength, and values appreciated sharply. "Bags" finished 2½ points better, with B.A. Pacific and Western each a full point harder, while Central Argentine Ord. and Entre Rios Ord. were each 2 points to the good. Canadian Pacifics rallied sharply and more than recovered the previous day's loss, closing 1½ points higher at 20½. A firm tone characterised American Rails, and, under the lead of Southern Pacific, which closed 4 points firmer, prices strengthened all round.

DEALINGS IN LONDON MARKET.

The following dealings among active stocks and shares were marketed in London yesterday:—

Consols—70 15/16, ⅞, 24, 1, ⅛, 7/16. **War Loan**—101¼, 5/16, ⅜, ⅝, ½, ⅞. **5 p.c. Assented**—106, 5/16, ⅜, ⅝, ½, ⅞. **War Loan 5 p.c. Assented**—98 5/16, ⅜, ⅝, ½, ⅞, 9/16, ⅝, ¾, ⅞, 15/16, 24, ⅛, ⅜, ½, ⅝, ¾, ⅞. **Funding Loan**—106, ⅛, ⅜, ⅝, ½, ⅞. **Victory Bonds**—106, 1/16, ⅛, ⅜, ½, ⅝, ¾, ⅞. **Conversion Loan 3½ p.c.**—98⅝, ⅞, 1, ½, ⅝, ¾, 15/16, ⅞, ⅝, 15/16, ⅞, ⅝, ¾, ⅞. **4 p.c. Consols**—105, ⅜, ¼, ⅝, ½, ⅝, ¾, ⅞, 5/16, ⅜, ½, ⅝, ¾, ⅞. **4½ p.c. Treasury Bonds**—101¼, ⅜, ½, ⅝, ¾, ⅞. **Australia 5 p.c. Stock**—99½, ¾, ⅝, ⅞, ¼, 100. **Aerated Bread**—25, ⅛, 2, 4½, 10½, ⅝, 6d., 9d. **Anglo-Dutch Rubber**—7, 10½, 11. **Associated Cement**—25½, 4/9, 5, 11½, 3d. **Associated Newspapers Def.**—17½, 3d., 4½, 6d., ⅞, 12d., 11½, 12d. **Sovril Def.** (x.d.)—24. **Brazilian Traction**—12 9/16, ⅝, 15/16, 13, 1/16, 12¾, ⅛, ¼, ⅜, ½, ⅝, ¾, ⅞. **British American Tobacco**—89 3/4, 8 5/16, ⅜, 9d., 11½, 6d. **British Celanese**—5/6, ⅞, 7½, 6/11½. **British Match Ord.**—26 1/2, 6d., 4½, 6d. **British Oil and Cake**—34½, ⅞, 6d. **Buenos Ayres Great Southern**—26, 12, ¾, 5¾, ½, ⅞. **Cables and Wireless "A"**—23, ¼, ½, ⅝, 7/8, ⅞, ¼, 5¾, ⅜, ½, ⅝, ¾, ⅞. **do. "B"**—5¾, ⅜, ½, ⅝, ¾, ⅞. **do. 5½ p.c. Pref.** (x.d.)—65, ½, ¼, ⅝, ⅛, ⅞, 7, 5/8. **Calico Printers**—8, 41d., 6d. **Canadian Pacific**—16⅝, ¼, ⅜, ⅝, ½, ⅝, ¾, ⅞, ¼, ¾. **Coats**—46, 5/6, 3d., 7½d., 10½d. **Courtaulds**—28 3/4, 9d., 5d., 11½d., 4½d. **Crystalate Gramophone**—81/4, 10½d., 9d. **Dunlop Ord.**—14 7/16, 41/2d., 6d., 11¼d., 7½d., 9d., 10½d., 15/., 14/3. **Dunlop 6 p.c. Debs.**—104. **Dunlop Plantations**—15/3, 7½d. **Electric and Musical Ord.**—15/., 41/2d., 5d., 3d., 11½d., 6d., 7½d., 41/2d., **do. Pref.**—15/6, 41/2d. **Ford Motors**—20, 7½d., 41/2d., 9d., 6d. **Gallaher Ord.**—38/3. **Gallaher Pref.**—24/9. **General Electric**—43/., 11½d., 41/2d., 1/9. **General Electric Debs.**—108. **Imp. Tob. Ord.**—**Great Western Rail** (x.d.)—30, 5s, 3¼, ¼, 3s, 7s, 1, 8½, 2, ¼. **Great Western 5 p.c. Pref.** (x.d.)—68, ½, ⅜, 7½. **Greek 7 p.c. Refugees**—46, ½, 7. **Hammonness Ord.**—78/., 6d., 3d. **Harrods Ord.**—57/., 3d., 6d., 9d., 6/9. **Hudson's Bay Ord.**—20 1/16, 2d., 9d., 1/., **Hungarian 7½ p.c., 1924** (x.d.)—51½, 3, ¼. **Imperial Chemical Ord.**—18/., 11½d., 41/2d., 17/9, 10½d., 11¼d. **Imperial Chemical Def.**—4 7/16, 6d., 4½d., 4½/9, 4/6., 4½d. **Imperial Tobacco**—31 1/16, 6d., 3d., 90/9, 11¼d., 1/., 9d. **International Holdings**—15½, ⅜, ⅝, ¾, ⅞. **International Nickel** (dols.)—11¼, ⅜, ½, ⅝, 7/16, ⅝, ½, ⅝, ¾, ⅞, ¼, ⅜, ½, ⅝, ¾, ⅞. **Lever 7 p.c. Pref.**—26 11¼, 9d., 10½d., 4½d., 7/., 3d. **London, Midland and Scottish Ord.**—13¾, ⅝, ⅞, ⅛, 15/16, 15/16, ½, ¼, ⅛. **London and N.E. Pref.-Ord.**—8¼, ⅛, ⅜, ½. **London and N.W. Ord.**—84, ⅛, ⅜, ½. **Lyons (J.) and Co. Ord.**—£5 1/9, £5 2/6, **Malayalam Rubber**—6/12. **Marconi Marine**—28/9, **do. Canada**—6/10½, 7/., **Maypole Def.**—4/4½, 6d. **Metropolitan Rail** (x.d.)—60, 59¼, 3¼. **Peruvian Corporation Pref.**—9. **Phillips (Godfrey) Ord.**—12/9¼, 11¼d. **P. and O. 5 p.c. Def.**—19/7½, 3d., 6d., 3/4d. **Provincial Cinema Theatres**—14/3, **Roan Antelope**—8/6, 9d., 10½d., 7½d. **Rubber Trust**—12/7½, 3d., 6d., 4½d. **Southern Rail Pref.-Ord.**—29½, ⅝, ⅞, 20, ¼, ⅜, ⅝, ¾, ⅞, ¼, ⅜; **do. Def.-Ord.**—7⅞, ¾, ⅞, ⅛, 15/16, ⅜, ½, ⅝, ¾, ⅞. **Sudan Plantations**—28/4½, 3d., 11¼d. **Swedish Match "B"**—10 1/16, 11/16, 10½d., 11½d., 3d. **Tobacco Securities Ord.**—66 1/2, 3d., 10½d., 2/., 4½d. **Tobacco Securities Def.**—51/3, 4½d., 9d., 2/6, 7½d., 1/9. **Underground Income Bonds**—103. **United Dairies**—44 5/8, 4½d., 6d., 7½d. **Unilever Ord.**—30 7/8, 11¼d., 1/., 3d., 6d., 4½d. **Unilever N.V.**—31/., 7½d., 5d., 4½d., 10½d., 2 10¼d., 20/9, 2 11/16, 2/., **United Molasses**—8/6, 2 10½d., 7½d., 9d. **United Serdang Rubber**—1/2¼, **Vickers**—6/7½, 4½d., **Waterlow Ord.**—45/3, 7½d., 4/., 2/., 5, 11½, 4 1/32, 2/6, 2 4/6, 3/10½, 6d., 4/3, 3 1/2, **Westminster Bank**—27 1/2, 3d., 4½d., 6d., 5/9, 7., 5., **White Star Pref.**—2 9/32, **Woolworth Ord.**—57/., 5d., 11½d., 6/10½, 7/4½, **Woolworth Pref.**—25/6, 4½d., 3d.

("Exceptional bargain at special price.)

MOTORS AND TEXTILES.

BIRMINGHAM.

Motor shares still firm, but business slackened. Austin Preferred good. Rovers supported. Singers wanted. Dennis and Fords better. Dunlops spurted.

Austins	29/3	Lucas	62/-
Do. Pref.	15/6	Riley's	30/3
Bluemels	17/6	Rolls	38/-
Dennis	12/-	Rovers	3/10½
Enfields	4/7½	S.T.D.	2/7½
Fords	20/6	Singers	7/3
Guys	2/4½	Standards	40/6
Humbers	7/-	Triumphs	6/1½
Leylands	25/1½	Dunlops	14/10½

MANCHESTER.

Textiles uncertain and little change in prices generally.

Bleachers, 11/3-11/9		Courtaulds, 28/3-28/9	
Calicos, 7/6-8/-		Dunlops, 14/9-15/-	
Dyers, 15/9-16/6		Turner & Newall, 25/9-	
Cottons, 54/3/-		26/3	
Spinners, 13/9-14/3		Dobson & Barlow, 6/3-	
Slubbers, 4/4/3		7/6	
Cotts, 45/3-45/9		Wall Paper Def., 20/9-	
Velvets, 11/6-12/-		30/6	

When bailiffs went to carry out an ejectment order at a house on the L.C.C. estate at Dagenham, Essex, yesterday they were confronted by six men armed with sticks. The bailiffs called for the police, who drew their truncheons, three of the six men being slightly injured.

MARKETS AT A GLANCE.

Friday Night.

STOCKS AND SHARES:

London rallies.

Dublin steady.

Manchester Textiles uncertain.

Birmingham Motors supported.

New York easy.

MONEY:

Bank of England Rate	2	p.c.
Last Year	4½	p.c.
Irish Banks' Rate	3	p.c.
London Day-to-Day Loans	½	p.c.
London Fine 3-Months' Bills	⅜	p.c.

THE INDUSTRIAL MARKET.

BREWERIES CONTINUE GOOD.

As was only to be expected on the last day of the account, trading among Industrials was of modest dimensions. Dealers were chiefly occupied with the preliminary arrangements for the carry-over. The general tone, however, was brighter. Although moving in irregular fashion at times the Trans-Atlantic counters were seen to advance, and finished with a fairly firm appearance after a good turn-over. Nickels strengthened to 12½, closing at 11¾. Radios were finally 12⅞, after 13¼; U.S. Steel at 59, after touching 61, and Drug Incorporated at 60. Hydros showed little variation at 87. "Emmies" rose to 15s. 6d. during the afternoon, but profit-taking caused a reaction in the late dealings at 14s. 9d.

Cables and Wireless stocks were subject to "bear" covering operations, and the Pref. finished ½ higher on balance at 66½, with the "A" Ord. ¼ up at 23¼, after being 23⅜.

Motor shares generally presented a firmer front; Dennis recovered 9d. to 12s. 6d., and Thomas Tilling a similar amount to 56s. 3d., while Leylands strengthened to 25s. 6d.

The best showing was again made by Breweries, in response to the rising temperature. Ind Coope continued prominent, and closed 2s. 3d. higher at 48s. 3d., with Bass, Ratcliff marked up 1s. 9d. to 53s. 6d., while gains of 1s. were recorded by Hoare Ord. at 48s. 6d., and Watney Defd. at 44s. 6d. Guinness units at 78s. 6d. were 6d. better.

There was not a great deal of fresh business passing among the leading Tobacco shares, which closed around the overnight levels.

The uncertain labour outlook in the Lancashire cotton industry continued a restraining influence in the Textile section. Bradford Dyers, Calico Printers, Sewing Cottons and Patons and Baldwins found supporters, but Bleachers, Fine Spinners, William Hollins and J. and P. Coats all lost ground, the last-named declining 7½d. to 45s. 7½d.

Rayons showed little variation throughout, Courtaulds remaining around the overnight level.

Catering and Provision issues were fairly well maintained. H.P. Sauce found favour at 5⅛, Tate and Lyle at 50s., and Unilever at 11¾, the last-named on further support from Amsterdam. On the other hand, Home and Colonial Stores and United Dairies finished on the dull side.

In the Miscellaneous group, Dunlops received further support, buying for new account carrying them up to 15s. at one time before they finished with a rise of a few pence at 14s. 9d. Spillers at 41s. 7½d. and the Defd. at 27s. 9d. also showed moderate recoveries, while improvements of a few pence took place in British Match, British Cements, Chemicals, Swedish Match and Molasses. Spratt's Patent advanced ⅞ to 3.

OIL SHARES FIRM.

Following the improvement which was witnessed on Thursday afternoon, the Oil Share market opened with a distinctly firm appearance yesterday, although there was, perhaps, slightly less business passing than in the earlier days of the week. Dealers reported quite a good turnover, especially for the last day of the account, a hard tone prevailing throughout. There was some selling for cash, especially of Lobitos and Phœnix, but the shares generally taken quite easily. At the close the bulk of the movements were again in the right direction.

RUBBER SHARES NEGLECTED.

The Rubber Share Market remained in a state of almost complete inanition yesterday, but share values were mostly well maintained, the steady tone apparent in the commodity market exercising a beneficial influence at the close. Share quotations, with a couple of minor exceptions, were repeated at Thursday's closing levels. In the raw material department a fair demand was met, and a steady tone ruled. Spot and September sold at 2⅛d. per lb., with October to December fetching 2¼d. per lb., January to March 2⅜d. to 2⅜d. per lb., and April to June 2⅜d. to 2⅜d. per lb. It is expected that London stocks of rubber on Monday next will show a further contraction of some 750 tons, whilst Liverpool stocks may be reduced by something like 300 tons.

DUBLIN STOCK EXCHANGE.

RISES AND FALLS OF THE WEEK.

The following are the rises and falls in stocks and shares dealt in on the Dublin Stock Exchange during the past week, as compared with the list price on Friday, August 12th:—

	Rises. Price Aug. 12.	Price Aug. 19.	
Land Bonds	106½	106¾	+¼
Consols	71¼	71¼	—
5 p.c. War Loan	101¼	101¾	+½
India 5½ p.c.	77½	80¾	+3¼
Bank of Ireland	263	265	+2
National Bank	41/0	42/6	+1/6
Great Southern Guar.	19½	20	+½
Cables "A"	19⅜	22⅜	+3
Cables "B"	7⅛	8	+1
Civil Service Building	35	36½	+1½
Coats Ord.	45/7½	46/0	+0/4½
Distillers Ord.	49/4½	49/9	+0/4½
Dockrell Pref.	11/9	12/6	+0/9
Dublin Distillers "A".	1/3	1/6	+0/3
Dublin Tram Pref.	162/0	162/6	+0/6
Dunlops	13/1½	15/0	+1/10½
Goulding Ord.	71/0	75/0	+4/0
Guinness Ord.	76/0	78/6	+2/0
Johnson, Mooney	86/6	90/0	+3/6
Marconi Marine	23/3	29/0	+5/9
Mooney (J. G.) Ord.	15	16	+1
Thwaites Pref.	52/0	53/0	+1/0
Unilever	30/0	31/0	+1/0
Williams (H.)	81/4	85/0	+3/8

	Falls. Price Aug. 12.	Price Aug. 19.	
National Loan	104	103½	-½
2nd National Loan	105	104	-1
3rd National Loan	104½	103½	-1
4½ p.c. War Loan	102	101¼	-¾
War Loan Assented	99¼	98¼	-1
Funding Loan	107¼	106¼	-1
5½ p.c. Conversion	95¼	94¼	-1
Land Stock (1903)	75	73½	-1½
Local Loans	85½	83½	-2
Dublin 5 p.c. Inc.	108	106½	-1½
Munster & Leins. Bank	97/6	95/0	-2/6
Provincial Bank	25¾	25½	-¼
Bank of Ireland	79 3/4	77½	-2 1/4
Great Northern Ord.	7	6	-1
Do. do. Pref.	10½	10½	-½
Do. do. Deb.	52	49	-3
Great Southern Ord.	5½	5¼	-¼
Do. do. Pref.	11	10	-1
Alliance Gas	10½	10½	-½
B.A.T.	90/0	88/6	-1/6
Bolands Ord.	75/0	74/9	-0/3
Dublin Tram "A" Deb.	70½	70¼	-¼
Dublin Tram "B" Deb.	82	80	-2
Grand Canal Ord.	66/5	40/0	-26/5
Imp. Tobacco	92/6	91/6	-1/0
Independent Pref.	31/3	30/3	-1/0
Power Pref.	13/6	13/0	-0/6
Sewing Cotton	35/0	34/6	-0/6
Unilever Pref.	27/3	26/9	-0/6
Walpole Pref.	62/6	62/0	-0/6

MINING REPORT.

West Rand Consolidated Mines—"Cable":—"The main reef has been struck in the west sub-incline shaft at the horizon of the thirty-first level, and the value for the first fifty feet sampled assays 14.6 dwts. over sixty-eight inches. This is the lowest point of development in the west section of the mine."

LATEST CLOSING AND STREET PRICES.

BRITISH FUNDS, ETC.

	Closing.		Rise or fall
Consols 2½%	70⅜	71⅛	— ⅛
Do. 4%	104⅛	105⅜	— ¼
War Loan 4½%	101½	102⅜	—
Do. 5%	101⅝	102	+⅛
Do. 5% (Assented)	98⅜	98⅝	— ⅛
Funding Loan	106½	107	—
Victory Bonds	106⅛	106⅜	+⅛
3½% Conversion Loan	98⅛	98⅝	— ⅜
4½% Conversion Loan	107⅛	108⅛	— ¼
5% Conversion Loan	113⅝	113⅞	—
Irish Free State 4½% Land Bonds	104	104	—
India 3½%	68	68	—
Do. 3½%	77	79	— ½
Do. 4½%	99	101	— ¼
Do. 5%	106½	107¾	— ¼
Do. 5½%	93½	93⅝	— ¼
Sudan 5½%	112	114	—

COLONIAL GOVERNMENT STOCKS.

Australian Com. 5 p.c.	99⅛	100¼	+ ¼
Do. Do. 6 p.c.	97	100*	
British Columbia 4½ p.c., 1941	98	101	
Canada 4 p.c., 1940-60	100	103	
Cape 3½ p.c. Cons.	94	97	
Ceylon 6 p.c.	107	109	
N.S.W. 5 p.c., 1945-65	95½	9½	
Do. 6% p.c., 1930-40	98	101	
New Zealand 5 p.c., 1936-53	102	106	
Do. 5 p.c., 1946	102	105	
Nigeria 6 p.c.	118	120	
Queensland 5 p.c., 1940-50	95½	96½	+ ½
South African 5 p.c., 1933-43	101	104	
South Australian 5 p.c., 1932-42	97	99	— ½
Do. 4 p.c., 1940-60	84	87	
Victoria 5 p.c., 1932-42	97	99	— ½
Do. 5 p.c., 1945-75	97	100	
Western Australian 5 p.c., 1945-75	97½	100½	
Do. 6 p.c., 1930-40	97	100	

BANKS.

Anglo-South American (£10) £5 paid	5½	5⅝	
Bank of Australasia	8⅞	8⅞	
Bank of England	308	312	—1
Bank of Montreal	48	53*	
Bank of New South Wales	22	23*	
Bank of New Zealand	2⅜	2⅝	
Barclay's "A" Shares	9	9¼	— ⅛
British Overseas	5⅛	5⅜	
Canadian of Commerce	39	42*	
Chartered of India	12¾	13¾	
Hong Kong and Shanghai	111	115*	
Lloyds	53/0	55/0	
Midland	8	8½	
National Discount "B"	10⅛	10⅝	
National Provincial (£4 pd.)	13	13½	
Nat. of Canada	37	39*	
Standard of South Africa	9½	10*	
Union of Australia	8⅜	8⅞	
Westminster Bank (£1)	26⅛	27⅛	— 6/6

FOREIGN BONDS.

M.U.—Aug. 8.

94	Austrian 6 p.c. Guar.	94½	95½
108	Belgian 7 p.c.	107	108
32	Brazil 6½ p.c. S. Bds. '27	30	31
78	Do 5 p.c. Fund. 1908	75½	76½
90	Do. 5 p.c. do., 1914-...	88	90
95	Chinese 4½ p.c., 1898	95½	96½
40	Do. 5 p.c., 1912	40	41
63	Do. 5 p.c. Reorg. 1913	61	63
80	Chinese Imp. Ry. 5% Gold	77	81*
	Do. Shanghai-Nanking 5 p.c.	27	32
18	Do. Tientsin Pukow 5 p.c.	17	22
99½	Czecho-Slovakia Bonds...	100	101
95	Egyptian Unified	95	96
28¼	French Loan 5 p.c.	28	28¼*
26⅝	Do. 4 p.c.	26¾	27
84	German 7 p.c.	82½	83½
41	Greek 7 p.c.	45	49
28	Italian Rentes	25	27
71¼	Japan 6 p.c., 1924	70	71
8¾	Mexican 5 p.c. '99	8	9
6¾	Do. 6 p.c. 10-Y. Treas.	6	10
—	Peru Internal 7 p.c.	18	20
—	Peruvian Corporation	1¾	2¼
6	Do. Pref.	8	9
29½	Do. Debs.	31	33
72	Poland 7 p.c. Sterling	75	77
51	Portuguese 3 p.c.	51	52
54	Spanish 4 p.c.	54	59
7¼	Turkish Unified	6½	7½

BRITISH RAILS.

27½	Great Western	30½	31½ + ½
—	Do. 5 p.c. Pref.	67	69 —1
12	Ldn., Mid. & Scot. Ord.	13¾	14¼
—	Do. 4 p.c. Pref.	34	36
—	Do. 5 p.c. Red. Pref	49	51
—	Do. 4 p.c. Pref., 1923	20	22 — ½
7½	Ldn. North-East. 5 p.c. Pref. Ord.	8¼	8¾
—	Do. Def. Ord.	4⅜	4⅞
—	Do. 4 p.c. 1st Pref...	25	27
—	Do. 4 p.c. 2nd Pref...	15	17
61	Metropolitan	59	61*
58	Do. District	57	59
16	Southern Pref. Ord.	20	21
6½	Do. Def. Ord.	7½	8
—	Do. 5 p.c. Pref.	53	56
18/1½	Underground Elec. (£1)	17/6	18/0
—	Do. Income Bonds ...	102	107

COLONIAL AND FOREIGN RAILS.

11	Antofagasta Ord.	12	14
15	Argentine G.W. Ord.	13	15
—	Bahia Blanca Nor. Guar. Stk.	52	57
22	Buenos Ayres Gt. Sthn.	24½	26½ +1½
13½	Buenos Ayres & Pacific.	13½	15½ +1
19½	Buenos Ayres and W....	21	23 +1
—	Canadian National Guar.	74	78
21½	Canadian Pacific ($25)	20½	20½ +1 1/16
39	Central Argentine	23	25½ +2
13	Cent. Uruguay Ord.	12	14
9	Central Uruguay Ord.	9	11 +1
1½	Cordoba Central	¾	1¼
3	Do. 1st Pref.	2	3½
2	Do. 2nd Pref.	2	3
16	Entre Rios	17	20 +2
—	Do. 5 p.c. Cum. Pref.	20	25
—	Grand Trunk 4 p.c. Guar.	92	95
—	Do. 4 p.c. Perp. Deb.	92	93
13	Interest. of Cent. America	12	14
12	Leopoldina	12½	14½
10/0	Mexican Rails	¼	⅝
25/0	Do. 8 p.c. Pref.	1	2
20/0	Do. 6 p.c. Pref.	½	1½
103	San Paulo Ord.	99	104
2½	United Havana	4	6

AMERICAN RAILS.

—	Atchison	70	75 +3
—	Chicago Milwaukee New	7	8
8	Erie	9	12 +1
—	Do. 1st Pref.	10	15
—	New York Central	25	31
—	New York Ontario	10	13 —
—	Pennsylvania	22	27 +2
9	Southern Common	14	18
—	Southern Pacific	30	35 +3
90	Union Pacific	100	105 +3

BREWERIES AND DISTILLERIES.

20/6	Allsopp £1 Shares	22/0	23/0 +0/6
50/6	Bass, Ratcliff Ord.	53/0	54/0 +1/3
2/6	Brewers of Vancouver	3/3	4/0
39/9	City of London Def. (5/-)	39/0	40/0
39/6	Courage Ord.	40/0	41/6 +0/6
48/9	Distillers Ord.	48/9	49/9
78/0	Guinness Ord. (£1 units)	78/0	78/0 +0/6
46/6	Hoare and Co.	48/0	49/0 +1/0
4/6	Ind Coope Ord.	47/6	49/0 +2/3
53/0	South African Breweries	52/0	53/0 +0/6
—	Walker (John) Pref.	16	19 —
40/9	Watney Combe Def.	44/0	45/0 +1/0

ELECTRIC SUPPLY.

—	Bournemouth and Poole	67/9	69/9*
32/9	Charing Cross	31/0	33/0*
42/6	City of London	42/0	43/0
48/1½	County of Iveagh	47/9	48/3
—	Electric Supply Corp.	52/3	53/3
—	Lancashire	28/6	29/6
32/6	London Electric	32/0	33/0
46/0	Metropolitan	46/0	47/0 +0/1½
25/0	Newcastle	25/3	25/9
31/6	St. James's	31/0	33/0
—	Southern Counties	30/0	34/0
32/9	Westminster Electric	32/3	33/3
—	Whitehall Inv. Pref.	15/6	16/6

INSURANCE.

—	Alliance £20 (£3 4/- p.)	20½	22½
—	Atlas £5 (£1 5/- paid).	12	12½
—	Com. Un. (£24 paid)	18	20
—	Eagle Star Ord. £5	12¼	13¼
—	Employers' £1 (5/- paid)	2⅜	2⅝
—	Essex Accts. £5 (£1¼ p.)	11	13
—	Guardian £5	11	12
—	L. & Lan. Fire £5 (£1 p)	20½	23½
—	Law Fire Ass. £5 (£1 p.)	6/6	7/3
—	N.B. & Mer. £5 (£1¼ p.)	32½	34½
—	Northern £10 (£1 paid)	17	18
—	Phœnix £10 (£1 paid)	15	16
—	Do. £1 (f.p.)	15	16
—	Prudential	23¾	24¾
—	Do. "B" £1 (4/- pd.)	2/16	3/16
—	Royal Exchange	6	6½
—	Royal Ins. £1 (10/- pd.)	7½	7¾
—	Sun Ins. £10	3⅝	3⅞
—	Sun Life Ass.	4½	5½
—	Yorkshire 50/- (10/- pd.)	6/0	7/3

IRON, COAL AND STEEL.

3/0	Amal. Anthracite	4/0	4/6
43/0	Babcock, Wilcox Ord.	43/6	44/6 —0/3
2/3	Baldwins	2/4½	2/10½
1/0	Brown (John)	0/9	1/3 —0/3
4/0	Buell Combustion	4½	5½
0/10½	Cammell Laird	0/9	1/3
28/3	Cory (William)	28/0	30/0 —0/
2/10½	Dorman Long	2/9	3/3
11/3	Guest Keen	12/3	12/9 +0/3
0/10½	Peases and Partners	0/7½	1/1½
17/9	South Durham Steel	18/0	19/0
12/6	Stewarts & Lloyds Def.	12/0	13/0
4/3	Vickers Ord.	6/3	6/9

LAND AND INVESTMENT.

12/6	Argentine Land Invest...	⅝	¾
10/6	Do. Southern Land ...	7/8	9/8
—	City San Paulo Impts...	2/6	3/6
—	Commodity Share Deposit Certs.	45½	+ ½
5/9	Forestal Land	5/9	6/9 —0/3
19/0	Hudson's Bay Ord.	20/3	21/3 —0/3
—	Hyderabad Deccan	½	9/16
—	Internat. Invest. Certs.	—	90¼ + ¼
1/7½	Pekin Syndicate	1/3	2/3
1/2	Sudan Plantations	13/32	15/32

NEWSPAPERS.

16/3	Assd. Newspapers Def.(5/-)	17/1½	17/7½ —0/1½
11/9	Allied News Ord.	11/9	12/3
—	Amal. Press (New)	11/6	12/6
32/9	Daily Mail Ord.	32/6	33/6
12/0	Daily Mirror Ord.	12/0	12/6 —0/3
—	Financial Newspapers	2/9	3/9
13/32	Sunday Pictorial	1⅜	1⅝

NITRATES.

25	Cosach 7 p.c. Ster. Bds	23	27
—	Cosach "B" Ord.	0/3	1/3
8/6	Lautaro Nitrate 7 p.c. Pref. (£5)	7/0	8/0

INSURANCE SHARES.

BUSINESS DONE IN LONDON.—Alliance, 21⅝; Atlas, £12 6/-; Commercial Union, 19⅛, ⅜, ¼, ½, £19 14/-; Eagle Star Ord., 13⅛, ¼; Employers', 50/-/-; Essex Accidents, 14½; £2 4/- 11/9; London and Lancashire Fire, 27⅝; London Assurance, 9¾; North British and Mercantile, 35⅜; Phœnix, 16¼, ⅜, ½; Prudential, 24⅝, ⅝, ¾, ⅞, 15⅝, ½, ⅝, ¾; Prudential, 24⅝, ⅝, ¾, ⅞, ¼, ⅜; Royal Insurance, 78⅝, ½; Sun Insurance, 72/9.

BUSINESS DONE IN LIVERPOOL.—Atlas Assurance, 24⅝; Caledonian Insurance, 17½; Commercial Union Assurance, 19⅛; Guardian Assurance, 11½; London and Lancashire Insurance, 27¼, 27½; Phœnix Assurance, 400,000s. ex., 16⅛; Royal Insurance, 77½; Sea Insurance, 77/6; Sun Insurance Office, 73/-.

REFRESHMENT AND FOOD.

20/10	Aerated Bread	22/3	23/3
23/6	Borvil Def.	15/9	-/14 + 3/4
0/7½	Crosse & Blackwell	0/7½	0/10½
17/0	Home & Colonial (4/-)...	16/9	17/3 —0/1½
28/6	Inter. Tea Ord. (5/-) ...	29/3	29/9
19/9	Lovell & Christmas	5/32	1/

CHURCH SERVICES.

THIRTEENTH SUNDAY AFTER TRINITY.

ST. PATRICK'S CATHEDRAL.—Today (Saturday), 10, Psalm 103. Jubilate 44. Hymn 608. 4, Choir Voices. Magnificat. Nunc Dimittis. Lloyd in G. Anthem, "Almighty and merciful God." Goss. 10, Tomorrow (Sunday), 8, Holy Communion. 11.15, Matins. Psalm 74. Te Deum, Jubilate, Garrett in E. Anthem, "I will arise and go to my Father." Wood. Hymn 455. "Father again" Preacher, Rev. Canon Dudley Fletcher, B.D., Leighlin Cathedral. 12.15, Holy Communion (Choral). Kyrie, Credo, Merbecke. Sanctus, Gloria, Stewart. Offertory 5. Stainer. 3.15, Sunday Week. Psalm 102. Magnificat. Nunc Dimittis. Stewart in F flat. First Anthem, "They round about the throne." Handel. Hymn 385, "Praise to the Holiest." Second Anthem, "Oh! for a closer walk with God." Foster. Preacher, Rev. T. W. E. Drury, M.A. Treasurer. Concluding Voluntary, "Athalie" Overture. Mendelssohn.

CHRIST CHURCH CATHEDRAL, DUBLIN.—11.0, Matins. Processional Hymn 7. Te Deum, King Hall in A flat. Psalm 74. Benedictus, King Hall in B flat. Introit, Lord, for Thy tender mercies sake (Farrant). Holy Communion, Brewer in E flat. Preacher, 11.45, Holy Communion, Walter Vandeleur. Hymns 510, 226. 5.30, Evensong. Processional Hymn 559. Magnificat and Nunc Dimittis, King Hall in B flat. Psalm 102. Anthem, The Lord gave the word (Handel). Hymn 378. Recessional Hymn 29.

ST. MATTHIAS'S PARISH CHURCH.—8, Holy Communion. 11.30, Morning Prayer. 7, Evening Prayer. Preacher, Rev. Canon Nicholls. Special Services, Principal Hodges.

HOLY TRINITY, Rathmines.—8 and 11.30, Holy Communion. 10 and 11.30, Rev. F. A. Laub. 10.30, Children's Service in Parochial Hall. 7, Rev. R. C. Lewis.

ST. ANN'S CHURCH, Dawson street.—8 and 11.30, Holy Communion. 10, 11.30 and 7, Rev. H. H. Dowse.

ST. BARTHOLOMEW'S CHURCH.—8, Holy Communion. 11, Matins and Sermon. Rev. A. W. Vandeleur. 12, Choral Eucharist. 6.30, Litany. 7, Evensong. Rev. R. G. Darley.

CHRIST CHURCH, Leeson Park.—8, Holy Communion. 11.30, Morning Prayer. Rev. W. C. G. Proctor. 7, Evening Prayer. Rev. G. A. Lowe on "Missions."

ST. COLUMBA'S CHURCH, Rathgar.—8 and 11.30, Holy Communion. 11.30, Morning Prayer. Rev. G. A. Lowe. Evening Prayer. Rev. W. C. G. Proctor.

THE MAGDALEN CHURCH, Lower Leeson street.—8, Holy Communion. 11.30, Matins, Holy Communion and Sermon. Rev. N. F. Waring. 7, Evensong and Sermon. Rev. N. H. F. Waring.

ST. STEPHEN'S.—8, Holy Communion. 10, Litany and Holy Communion. 11.30, Matins and Sermon. 12.30, Holy Communion. 7, Evensong and Sermon.

ST. PETER'S CHURCH, Aungier street.—8, Holy Communion. 10.30, Children's Service. 11.30, Morning Prayer and Holy Communion. Rev. W. P. Webb. 7, Evening Prayer. Rev. G. Thomson.

ST. AUDOEN'S CHURCH, Cornmarket.—11.30, Morning Prayer and Litany. Rev. G. Thomson. 7, Evening Prayer. Rev. W. Webb.

MOLYNEUX CHURCH, Bride street.—11.30, Morning Service. 7, Evening Service and Holy Communion. Rev. A. Morrow.

ST. JUDE'S CHURCH, Kilmainham.—11.30, Morning Prayer and Holy Communion. 7, Evening Prayer. Rev. G. B. Phipps.

ST. MARK'S CHURCH.—11.30 and 7, Rev. H. W. Desmond.

ST. ANDREW'S CHURCH.—11.30, Morning Prayer. 7, Evening Prayer and Holy Communion. Rev. R. Newman.

ST. CATHERINE'S.—11.30, Morning Prayer and Holy Communion. Rev. B. C. Waller. 7, Evening Prayer. Rev. W. R. A. Bond.

ST. VICTOR'S.—8, Holy Communion. 11.30, Morning Prayer and Holy Communion. Rev. W. R. A. Bond. 7, Evening Prayer. Rev. F. A. Lamb.

CHURCH OF THE FEMALE ORPHAN HOUSE, North Circular road.—8, Holy Communion. 11.30 and 7, Mr. F. Flint.

ST. BARNABAS'S CHURCH.—8, Holy Communion. 11.15, Morning Prayer. Rev. G. S. McPhail. 7, Evening Prayer. Rev. G. S. McPhail.

ST. GEORGE'S PARISH CHURCH.—8, Holy Communion. 12, Morning Prayer and Holy Communion. Rev. G. S. Nowlan. 7, Evening Prayer. Rev. E. B. Campbell.

ST. AIDAN'S CHURCH.—8, Holy Communion. 11.30, Morning Prayer and Holy Communion. Rev. R. B. Dobbs. 7, Evening Prayer. Rev. G. S. Nowlan.

ST. AUGUSTINE'S CHURCH.—11.30, Morning Prayer. Rev. H. F. Campbell. 7, Evening Prayer and Holy Communion. Rev. R. D. B. Dobbs.

THE VERE CHURCH.—10.30, Morning Prayer. Rev. G. S. Nowlan. 8.30, Evening Prayer and Holy Communion. Rev. H. F. Campbell.

ST. SAVIOUR'S CHURCH, Grangegorman.—8, Holy Communion. 11.30, Matins and Holy Communion and Sermon. Rev. W. E. Vandeleur. 7, Evensong. Rev. E. Hamilton.

ST. THOMAS'S CHURCH.—11.30, Morning Prayer. Rev. E. Hamilton. 7, Evening Prayer.

ST. BARNABAS'S CHURCH.—11.30, Morning Prayer and Holy Communion. 7, Evening Prayer. Rev. E. Hamilton.

ST. KEVIN'S, South Circular road.—11.30, Rev. H. Jeffers. 3, Evensong. Rev. J. Blackwell.

ST. JAMES'S PARISH CHURCH.—8, Holy Communion. 11.30, Rev. G. H. Gibson Bolton. Rev. C. H. Morris.

ST. JAMES'S DISTRICT CHURCH.—11.30, Holy Communion. Rev. C. Moran. 7, Rev. T. W. Grey.

ST. MICHAN'S.—11.30, Rev. M. A. Handy.

ST. PAUL'S.—11.30, Holy Communion, Rev. A. D. Buchanan. 7, Rev. D. Buchanan.

DRUMCONDRA.—8, Holy Communion. 12, Rev. Richard Whitehead. 7, Rev. J. T. Cummins.

NORTH STRAND.—11.30, Holy Communion, Rev. J. T. Cummins. 7, Rev. Richard Whitehead.

GREGG HALL.—3.30, Mr. V. J. Walker.

ALL SAINTS', Blackrock.—8, Holy Communion. 11.30, Matins and Holy Communion and Sermon. 7, Evensong.

HOLY TRINITY PARISH CHURCH, Killiney.—8, Holy Communion. 11.30, Matins and Holy Communion. 3.30, Children's Service. 7, Evensong and Sermon.

ST. BRIGID'S, Stillorgan.—9.30, Holy Communion. 11.30 and 7, Rev. H. H. Lewis-Crosby.

HAROLD'S CROSS PARISH CHURCH.—8, Holy Communion. 11.30, Morning Prayer and Holy Communion. 7, Evening Prayer.

ST. PHILIP'S CHURCH, Temple road.—11.30, Morning Prayer and Holy Communion. 7, Evening Prayer.

CLONTARF PARISH CHURCH.—11.30, Morning Prayer and Holy Communion. Rev. J. B. Neligan. 7, Evening Prayer. Rev. J. B. Neligan.

HOLMPATRICK PARISH CHURCH, Skerries.—8, Holy Communion. 11.30, Morning Prayer and Holy Communion. Rev. W. H. Coulter. 7, Evening Prayer, Rev. W. H. Coulter.

ST. ANDREW'S, Malahide.—8, Holy Communion. 11.30, Morning Prayer. 6.30, Evening Prayer.

ST. CATHERINE'S, Malahide.—10, Morning Prayer and Holy Communion.

ALL SAINTS', Raheny.—10.15, Children's Service; Canon Drury. 11.30, Morning Prayer and Holy Communion; Canon Drury. 6.30, Evening Service; Canon Drury.

MARINERS' CHURCH, Kingstown.—8, Holy Communion. 11.30, Holy Communion; Rev. T. J. Johnston. 7, Evening Prayer; Rev. T. J. Johnston.

KILLINEY.—8, Holy Communion. 11.30, Litany; Rev. John Elliott, C.F. 6.30, Rev. John B. Elliott, C.F.

CHRIST CHURCH, Kingstown.—8, Holy Communion. 11.30, Matins and Holy Communion; Rev. R. Watson. 7, Evensong; Rev. R. Watson.

ST. PATRICK'S, Dalkey.—8, Holy Communion. 11.30, Morning Prayer, Holy Communion. 7, Evening Prayer; Rev. C. H. B. Craig, B.A.

ST. MARY'S, Crumlin.—11.30, Morning Prayer, Holy Communion; Rev. C. H. B. Craig, B.A. 7, Evening Prayer.

ST. ANDREW'S CHURCH, Lucan.—8.30, Holy Communion. 11, Morning Prayer. 7, Evening Prayer.

ST. JOHN'S, Sandymount.—8, Holy Eucharist. 11.30, Holy Eucharist. 6.30, Evensong.

TRINITY PARISH CHURCH.—8, Holy Communion. 11.30, Morning Prayer and Holy Communion. Rev. J. B. S. McGinley. 7, Evening Prayer, Rev. J. B. S. McGinley.

ST. MATTHEW'S, Irishtown.—11.30, Rev. J. Blackwell. 7, Rev. H. Jordan.

ST. LAURENCE'S, Chapelizod.—8, Holy Communion. 11.30, Morning Prayer and Sermon. Rev. R. H. Bodel. 7, Evensong and Sermon. Rev. G. H. G. Bolton.

PRESBYTERIAN CHURCHES.

ABBEY CHURCH, Rutland square.—11.45 and 7, Rev. John Campbell, M.A. (Glasgow).

ADELAIDE ROAD.—11.30 and 7, Very Rev. Dr. R. K. Hanna.

ANDREW'S, Blackrock.—11.30 and 7, Mr. A. M. Robertson.

ST. ANDREW'S, Bray.—11.30 and 7, Rev. Dr. M'Kee.

CHAPELIZOD.—4.30, Rev. A. Galler.

CLONTARF.—11.30, Rev. R. Montgomery. 7, Rev. W. A. Park.

DONORE.—11.30 and 7, Rev. J. M'Kee (Swansea).

GREYSTONES.—11.30 and 7, Rev. H. M. Watson.

HOWTH.—11.30 and 7, Rev. R. Mackintosh, M.A. (Stirling).

KINGSTOWN.—11.30 and 7, Rev. T. A. B. Smyth.

LUCAN.—11.30 and 7, Rev. A. Galler.

MALAHIDE.—4, Rev. R. Mackintosh, M.A. (Stirling).

ORMOND QUAY.—11.45 and 7, Rev. Duncan Macdonald (Glasgow).

RATHGAR CHRIST CHURCH.—11.30, Rev. W. A. Morrow. Monday, 7, Rev. Dr. Cook.

SANDYMOUNT.—11.30 and 7, Rev. R. K. Lyle.

SCOTS CHURCH.—11.45 and 7, Rev. A. H. Mackenzie, M.A.

DUBLIN PRESBYTERY'S CITY MISSION, Whitefriar street Hall, 61, Whitefriar street.—8, School Service. 11.30, Catechetic Service. Speaker; Mr. Z. Lyons.

NORTH STRAND HALL.—8.15, Evangelistic Service. Rev. John Campbell, M.A. (Glasgow).

METHODIST CHURCHES.

CENTRE HALL, 36, St. Stephen's Green.—11.30 and 7, Rev. J. E. Neill.

KINGSLAND PARK.—11.30 and 7, Rev. W. S. Morris.

DOLPHIN'S BARN.—11.30 and 7, Rev. S. G. Moore.

CHARLESTON ROAD.—11.30 and 7, Rev. W. H. Massey.

BRIGHTON ROAD, Rathgar.—11.30 and 7, Rev. R. Lee Cole.

SANDYMOUNT.—11.30 and 7, Rev. J. Bertenshaw.

KINGSTOWN.—11.30, Rev. Desmond R. Nixon. 7, Mr. Frank Macdonald.

BLACKROCK.—11.30 and 7, Rev. Dr. Carruthers.

BALKEY.—11.30, Rev. W. L. Coade. 7, Mr. Young.

DUBLIN CENTRAL MISSION (George's Hall, South Great George's street).—11.30 and 7, Rev. J. Eglinton.

CLONLIFFE.—11.30, Rev. William Maslin. 7, Rev. William Farrell.

BLACKHALL PLACE.—11.30, Rev. W. E. Eames. 7, Rev. Desmond Nixon.

INCHICORE.—11.30, Mr. G. Reid. 7, Rev. W. E. Eames.

LUCAN.—11.30, Rev. William Farrell.

CELBRIDGE.—4, Rev. William Farrell.

OTHER CHURCHES AND HALLS.

KILMAINHAM CONGREGATIONAL CHURCH.—11.30, Mr. H. E. Deane. Mr. Howell Evans.

CONGREGATIONAL CHURCH, York street.—11.30 and 7, Harold B. Mills.

BAPTIST CHAPEL, Harcourt street.—11.30 and 7, Pastor T. E. Deane.

BAPTIST TABERNACLE, Kingstown.—11.30 and 7, Mr. A. W. Tweedall.

BAPTIST CHURCH, Philsborough.—11.30, Mr. William Rowell. 7, Mr. W. V. Gordon.

RELIGIOUS SOCIETY OF FRIENDS.—6 Eustace street, Dublin, 11; Monkstown, 11; Churchtown, 11; Bray, 11.30.

GROSVENOR HALL, Rathgar.—7, Mr. George M'Donald.

THE SALVATION ARMY, Lower Abbey street.—Central Hall, Gilmore and Lieutenant O. Bourgeois. 11, Wales. 11.15, "Three in One." 3.30, "Thank You, Lord." 7.15, "Passing Over, Passing Through and Beyond."

FAIRVIEW HALL.—12, Mr. E. Towers. 7, Mr. F. W. Jeffers.

RANELAGH HALL, Lower Elmwood avenue, Ranelagh.—4 and 7, Speaker, Mr. James Castles, of Ulverston, South America.

FIRST CHURCH OF CHRIST, SCIENTIST, Dublin.—Lower Baggot Street (branch church of The Mother Church, The First Church of Christ, Scientist, in Boston, Mass.). Services:—To-morrow (Sunday), 11.30 a.m. and 7 p.m.; Sunday School, 11.30 a.m. Wednesday Meeting, with testimonies of Christian Science healing, 8 p.m. Christian Science Reading Room, same address, open free to the Public daily from 11 a.m.

SECOND CHURCH OF CHRIST, SCIENTIST, Dublin.—Earlsfort Park (branch church of The Mother Church, The First Church of Christ, Scientist, in Boston, Mass.). Services:—To-morrow (Sunday), 11.30 a.m. and 7 p.m.; Sunday School, 11.30 a.m. Wednesday—Testimony Meeting, 8 p.m. Christian Science Reading Room, Rathmines Park, open daily, free to the public.

ST. ANNE'S CATHEDRAL, BELFAST.

8 and 10.45, Holy Communion. 11.30, Morning Prayer and Holy Communion. Bower in B flat. Anthem, "From Thy love" (Gounod). Hymn, 555. Preacher, Rev. W. R. S. Clarendon, M.A. 3.30, First Evensong. Wheeler in D. Anthem, "The sun shall be no more." Woodward. Hymns, 473, 25. Preacher, Rev. J. B. Bingham, M.A. 7, second Evensong. Rev. G. H. Craig, B.A.

YOUNG MEN'S CHRISTIAN ASSOCIATIONS.

CITY OF DUBLIN Y.M.C.A., Lower Abbey street.—5, to 6, Men's Bible Class. Speaker, Mr. T. Williams. Subject, "Behold the Man." 8.30, Gospel Meeting—open to all. Speaker, Mr. R. G. Cooke, B.COM., College, Bristol. Boys' Department, 6 to 8.

RATHMINES Y.M.C.A.—4, Open-air Service at Rose Hill, Rathmines. 8.40, bright Evangelistic Service. Speaker, Mr. W. A. Baxter.

IN THE NORTHERN CAPITAL.

Motor Week: Bangor's Enterprise: Empire Buying, A Gayer Belfast: Prospective Rate Increase. Road and Rail Transport.

FROM OUR SPECIAL CORRESPONDENT.
BELFAST, Friday.

THE Motor Week events have monopolised public interest not only in Belfast, but in the greater portion of Northern Ireland. We are now looking forward to the T.T. Race, which takes place to-day, when record speeds are anticipated. To have a reasonable chance of winning cars will have to average a speed of nearly eighty-one miles an hour over the 410 miles of the race—the record established last year. The Ards circuit is thirteen and two-thirds miles, and on each circuit there are roughly ninety obstacles, such as bridges, level crossings, etc., to be negotiated, or a total of 2,700 in the thirty circuits. To negotiate these safely at an average of over eighty miles an hour will be a hair-raising performance.

BANGOR'S HARVEST.

Bangor, the pretty seaside resort at the entrance to Belfast Lough, has shown commendable enterprise in making the most of the Motor Week. It subscribed the prizes for the motor rally, and many thousands of visitors were attracted to the town to witness the termination of the race and the checking in of the competitors. The town was also selected as the venue for the *Concours d'Elegance*. The many thousands of visitors in Bangor at present from the Free State, Scotland, Lancashire, and the North of England generally are pleased with the attractions which the town has to offer, and which, this week include the annual Flower Show.

BELFAST'S DECORATIONS.

It was an excellent idea to make the Belfast Empire Week coincide with the Motor Week, and so bring prominently before visitors the attractiveness of local and Empire manufactured goods and products. At the request of the Lord Mayor flags and bunting were displayed in many of the city shops, giving the city a gala appearance. In the matter of decorations, however, Belfast has not been able to approach the displays in Dublin, and many citizens feel that something should be organised on a more comprehensive scale for public events in Belfast. What is to prevent the Belfast Electricity Department from acquiring the necessary material to illuminate the main streets with thousands of multi-coloured lights?

LIKELY RATE INCREASE.

Belfast is faced with the possibility of an increase of 1s. 6d. or 2s. in the £ in the city rates next year. The serious drain upon the rates to meet the demands of the Board of Guardians in respect of exceptional distress amongst the unemployed is the main factor that is upsetting the financial calculations of the Corporation's Finance Committee. It was calculated that this would involve an expenditure of about £80,000 per annum, but, to judge from the rate of expenditure for the past six weeks, this sum is likely to be increased to between £100,000 and £150,000 before the end of the financial year as more unemployed shipyard and other workers exhaust their unemployment benefit and become available for distress relief. To meet this increased expenditure the three principal trading departments of the Corporation—the tramways, electricity and gas—contribute £32,000, and it is hoped to make good the balance or a considerable portion of it by reductions in Corporation salaries and wages.

THE ELUSIVE HERRING.

Those engaged in the Northern herring fishing have not had a good season up to the present, and the herring is once again demonstrating its erratic and elusive ways. It is well known that herring will consistently haunt certain waters in large shoals and suddenly disappear for many years, to reappear later when all hope of their return has been abandoned. The coast between Donegal and Tory Island was noted for many years for its herring harvests, but this season scarcely any herring have appeared. On the other hand, the herring reappeared on the Co. Louth and Dublin coasts last week after poor seasons for half a century. Seagulls are the great friends of the herring fishers, and help them to locate the shoals. "Where many gulls are gathered there will the fish be found," is a well-known saying among Northern fishermen.

The fact that thousands of seagulls are now finding an easy "feeding ground" upon the reclaimed land at Belfast Harbour may have something to do with the difficulty of locating the herring shoals. Many believe that, if these gulls had to hunt for their food by hovering over the herring shoals, it would be much easier for the herring fishing boats to secure remunerative returns. The point is one worth considering to see if anything can be done to make these useful birds return to their natural occupation. Last year 43,013 cwt. of herring were landed at Northern Ireland ports, valued at £25,677; but it is anticipated that there will be a decline this year in both quantity and value.

BETTING LAW FINES.

Considerable controversy is proceeding in the local Press regarding the administration of the betting law in Belfast. This has been raised by the weekly procession of representatives of bookmakers into the dock of the Belfast Police Court, where fines ranging from 1s. to 5s. are imposed, almost automatically, for offences under the betting law, chiefly for keeping premises for the purpose of betting. Two views are put forward: (1) that these nominal fines for recurring offences against the law tend to bring the law into contempt; and (2) that these prosecutions are in the nature of persecution and should be abandoned. There are also complaints that magistrates attend on these particular days for the purpose of imposing nominal fines, and generally that magistrates allow their personal views to interfere with the administration of the law.

The Northern Ireland Magistrates' Association, of which the Lord Chief Justice is president, and Sir Robert Kennedy, K.C.M.G., is chairman, have pointed out that "it is clearly the duty of every magistrate to enforce the existing laws, and that the duty of amending any law belongs to Parliament alone," and they quote a former President of the United States (Mr. Grant), who once declared: "I know of no method to secure the repeal of bad or obnoxious laws so effectual as their strict construction." Should the present methods continue, it is not improbable that the Northern Government may be forced by public opinion to take the administration of the betting laws from the ordinary magistrates and reserve it for Resident Magistrates, as in the case of licensing laws and motor offences.

ROAD AND RAIL TRANSPORT.

The report of the Road-Rail Committee in Great Britain, which has just been published, which recommends drastic increases in the taxation of heavy motor vehicles, has been read with much interest in Northern Ireland by railway shareholders and heavy motor vehicle users. Northern Ireland is ahead of Great Britain in road transport legislation, and was the first area in these islands to adopt a system of regulating motor omnibus traffic, and of the fixing of stages and fares by a Motor Fares Tribunal. In addition, the Northern Parliament, recognising the severe damage done to the roads by heavy motor lorries, has imposed a higher rate of duty upon such vehicles than has operated up to the present in Great Britain.

If the new scales suggested for Great Britain are adopted, they will be higher in some respects than those in Northern Ireland, and it is not improbable that there may be an increase in heavy lorry duties in the North. The suggestion that certain types of heavy goods traffic should be prohibited upon the roads is one that has been discussed in Northern Ireland, and this principle may also be extended. It is recognised that the roads were never intended to carry heavy traffic, such as bricks, coal, iron and cement, and that these should be diverted to the railways where a railway is available.

FOOD AND PRODUCE MARKETS.

Birkenhead—Poor prices for Irish Cattle, firmer for Lambs. Dublin—Butter supplies ample, Eggs firm, improved demand for Poultry, poor sale for Fish, Cabbage dearer, disappointing sale for Grain, choice Hay dearer. Rubber dearer. Wheat cargoes firm. Tin firm. Copper steady.

CATTLE.

BIRKENHEAD.—On offer 688 Irish cattle, 1,500 Irish lambs. Although there was a slightly shorter landing of cattle, a very slow trade prevailed, with a further fall in values. Choice small heifers made 6d., small bullocks 7½d., strong and secondary classes 7d. to 7½d., cows and bulls 4d. to 5d. A slightly firmer trade was experienced for best quality lambs only, which made 7½d.; other classes around 7d. All prices per lb. sinking the offal.

DONNELLY, DUBLIN.

Pigs under 9 stone... Not wanted.
" " 13 " ... 45/- per cwt. dead-weight.
" " 14 " ... 41/- " "
" " 15 " ... 35/- " "
Heavy Pigs and Sows.. 30/- " "
All subject to our terms of buying.—(Advt.)

Send your Pigs and Lambs to **COSGRAVE, RANELAGH,** Highest Current Prices Paid. —(Advt.)

GRAIN.

DUBLIN.—Home-grown samples more freely offered, including some winter oats. Few buyers put in an appearance, and business closed very dull at the following prices:—Irish white oats 15/- to 17/6 barrel, blacks 13/6 to 14/6; Canadian No. 2 Western whites around 17/6 ex store, and Canad an mixed feed 13/5 to 13/6.

FLOATING GRAIN CARGOES (BALTIC).—WHEAT—Cargoes maintain a firm tone, following higher overseas cables, but with buyers indifferent conditions were irregular n-minal:—No. 2 Northern Manitoba Atlantic August-September sellers 27/-; Australian afloat 27/6, September 27/3 to 26/9; Parcels in quiet request, but late rates were maintained. No. 1 Northern Manitoba Vancouver shipment September sellers 27/9, No. 2 ditto 26/7½. No. 3 ditto 26/6, No. 1 Northern Manitoba Atlantic August 28/-, No. 2 ditto 26/9, No. 5 ditto 26/6; No. 3 hard winter, sample, August 27/7½; Australian afloat, also August, 28/-, Russian August and September 23/9 per quarter of 480lb. Futures market steadier at 1½d. per quarter advance on firm North American cables, but business restricted. Quotations (per quarter of 480lb.)—Manitoba grade (1.15 p.m.), August 25/6, October 25/5, November 25/10, January 26/5; London grade September 25/3, December 25/0½, January 24/10½. MAIZE—Cargoes held for late rates ,but demand slow. River Plate afloat August and September sellers 19/-, October 19/3. BARLEY—Parcels quiet, but steady; 3 Canadian Western Atlantic August sellers 19/10½. Karachi new August-September 21/6. Persian August 17/6. Russian August 17/3, no weight. American quietly steady. Short cut August-September and November 17/-, Dan-Bess-Kus, August-September 17/- per quarter of 400lb. Californian superior August sellers 22/-, Australian Chevalier No. 2 afloat 26/- per quarter of 448lb. OATS dull of sale, and values barely steady; River Plate afloat sellers 15/-, August and September 14/10½. No. 2 Canadian Western Atlantic August 20/3. No. 2 ditto 19/9. No. 1 Canadian feed Atlantic August 18/7½, mixed Canadian Atlantic August 12/-, Danubian August-September 14/3 per 320lb.

MARK LANE CORN.—There was a moderate attendance of buyers at the week-end market, but with prevailing warm weather trading was restricted and price changes unimportant. WHEAT fully steady:—No. 1 Northern Manitoba ex ship 30/- to 30/3, No. 2 ditto 28/9 to 29/-, No. 3 ditto 28/6 to 28/9, No. 1 hard winter 29/9, Australian 28/9, German 25/3 per 496lb.; English new 25/- f.o.r. per quarter of 504lb. FLOUR quiet, London straight run 25/6 per sack for country deliveries and 24/6 London area; country straights old 20/- to 22/-, new 19/6 to 20/6 ex store. Of imported, Manitoba patents 25/6 to 26/-, Australian 19/6 to 20/- ex store per 280lb., excluding quota payment of 2/3 per sack. MAIZE slow; Plate landed 21/3, ex ship 20/-. BARLEY—Spot and September-November 20/6, September-December 20/9 per 480lb. Yellow maize meal 26 5/- f.o.r. London; yellow African ex ship to arrive 25 5/- per ton. BARLEY quiet; Plate landed 23/6. No. 3 Canadian Western ex ship 21/- per 400lb. English malting nominal; feed old 25/- per quarter of 448lb. OATS steady; Plate landed 18/6, ex store 17/3. Chilean landed 24/- to 25/- as to quality, No. 2 Canadian Western ex ship 21/6, landed 22/6; No. 3 ditto landed 20/6, No. 1 Canadian feed landed 19/9, ex ship 19/-, No. 2 ditto 18/9; mixed feed ex ship 12 9, landed 13/9; Danubian ex ship 16/9 per 320lb. English old nominally 24/-, new 20/- per quarter of 336lb. MILLERS' WHEATFEED unchanged; broad digestive bran 6/6, middlings 6/9, ground oats 8/3 ex mill per cwt.

LIVERPOOL.—Winnipeg and Chicago markets finished considerably better than expected, and forward deliveries of wheat here improved to a fair extent during early trading, receded slightly, but again moved upwards on more inquiry for cash wheat, until a liberal advance on Thursday night had been registered. Later afternoon cables caused a reaction, and final rates marked only a moderate gain on Thursday night. C.i.f. parcels Chester. C.i.f. parcels River Plate wheat afloat sold 27/-, to Liverpool, and 26/9 per quarter to Manchester. C.i.f. parcels River Plate wheat afloat sold at 18/9, October-November 19/-, per quarter. WHEAT on the spot firm, with an improved demand. Millers' spot parcels sold at 27/6 to 4/4d per cental for River Plate. FLOUR steady at late rates. Graded wheat futures opened -a. to 1d. per cental dearer, receded -a. to 1d. but again firmed on -a. to 1d. advance had been paid, declining sharply during the late afternoon, the market in the end being easy at ends -a. to 1d. over Thursday night. Values:—October 8/3½, December 8/5½, March 8/7½ per cental. Sales—150 loads.

PROVISIONS.

LONDON.—BUTTER—Colonial descriptions ruled firm, with a good demand for New Zealand make, which are well cleared up. Australian, however, moved off quietly, while in larger supply than usual at this period of the year. There is a wider margin between the prices of New Zealand and Australian than for some time past. Argentine, Baltic and Siberian qualities experience a dragging sale, as the total supplies are in excess of demand, and with stocks increasing lower prices are being taken in order to effect sales. The market for Continental descriptions proved very irregular, owing to rapid fluctuations in Danish quotations, which imparted an unsettling influence generally. Cold stored stocks of box butter are considerably lighter than at the same time in 1930-1931. Cargoes making mostly from Baltic countries and Siberia have increased, and on August 6th totalled 197,493. Production in Australasia and Argentina is fully equal to previous years, and the quantity afloat from these countries shows an increase of about 4,000 tons compared with the corresponding period in 1931. The Danish output has been running between 6,000 to 8,000 cases weekly less than last season, but owing to the smaller European demand larger quantities are still being diverted to U.K. markets. Quotations:—New Zealand, finest salted 108/- to 111/-, do. unsalted 105/- to 110/-; Australian, finest salted 100/- to 105/-, do. unsalted 103/- to 108/-; Argentine finest unsalted 86/- up to 89/-; Danish 110/- to 112/-; Dutch creamery unsalted 104/- to 114/-; Estonian 88/- to 90/-; Latvian 88/- to 90/-; Lithuanian 86/- to 88/-; Siberian 86/- to 96/- per cwt. Dutch rolls 12/6 to 15/- per dozen lb. CHEESE—With reported dry weather, and consequent poorness of feed in Canada, supplies from that source have advanced rapidly of late. New Zealand white is in limited supply and dearer on the week, but coloured comparatively quiet on about former rates. Canadian arrivals mark a substantial increase compared with last year. Quotations:—English farmers' ranges from 80/- to 110/-, loaf 90/- to 100/- per cwt.; Cheshire 94/- to 96/- per lb. Canadian coloured white 60/- to 62/-; New Zealand coloured 56/- to 58/-, white 61/6 to 62/-; Australian, finest coloured 56/- to 57/-; South African coloured 55/-; Dutch Edam factory ranges from 33/- to 64/; Gouda full cream 72/-, factory 36/- to 60/-; Cheddar shapes 52/- to 64/- per cwt.; Italian Gorgonzola 92/- to 94/- per cwt. BACON—A firm tone governed the market, demand being well sustained under a spell of fine weather. A feature of the market is the increasing supplies when compared with receipts during the past twelve months, and with Danish killings running lighter the total arrivals are more easily absorbed. Officially quotations remained unaltered. Irish quoted 75/- to 88/-; Danish 66/- to 68/-; Swedish 65/- to 66/-; Dutch 52/- to 58/-; Polish 52/- to 57/-; Lithuanian 51/- to 58/-; Canadian 62/- to 64/- per cwt. Killings for the week:—Denmark, 116,922; Sweden, 37,795; Poland, 34,535; Lithuania, 3,560. HAMS—English in fair request at 112/- to 130/- as to weight. American quietly steady. Short cut 66/- to 72/- per 180lb. LARD firmer for American but business restricted. American boxes 48/6 to 50/-, pails 54/6; cartons, 1lb. 53/-, 2lb. 55/-; Irish bladders 54/- to 68/-; Danish do. 59/-, boxes 44/- to 46/- per cwt. Irish new-laid 13/- per 120. EGGS—Market fully steady, but business restricted, with ample supplies available. Quotations:—English, national market special 16/-; standard 14/- to 15/-; medium 13/-, pullets' 10/-, ordinary pack 13/- to 14/-; Northern Irish, 18lb. 14/9 to 15/-, 17lb. 14/- to 14/6, 15½lb. 13½ to 13/6, 14lb. 13/- to 13½, small 8/6 to 9/-; Danish ranges from 9/3 to 12/6; Swedish 9/- to 12/-; Dutch 9/3 to 13/9; Belgian 9/- to 12/6; Polish 5/7½ to 7/6; Lithuanian 7/- to 9/3; Chinese nominally 7/9 to 9/3 per 120.

LIVERPOOL.—BACON—In the weekly revision of prices at Manchester no quotable change was made in values of Continental, and prices of all descriptions here are repeated in consequence. American and Canadian remains steady, and Irish quoted at open prices. Killings on the Continent for the past week show an increase, Danish being 117,000, against 114,000 for the previous. HAMS and shoulders quiet steady at late rates. LARD on the spot shows no quotable change in prime steam or American refined, with a fair inquiry reported for the latter. CHEESE steady, and in fair request at the recent advance. BUTTER generally steady, though Irish creameries are reduced 1/- to 108/- to 112/- per cwt. EGGS quiet at 11/6 to 12/- per 120 for extra selected, 11/5 to 11/6 selected, and 9/6 to 10/- for medium, with duck eggs nominal.

MANCHESTER.—BUTTER — Danish official quotation wired five kroner lower; top now stands at 165 kroner per 100 kilos, against 170 previous week, and 218 kroner corresponding period last year. Short market closed steady for all descriptions, with prices for Continental makes reduced, in sympathy with official quotation. Irish creameries firm on short supplies. New Zealands now on parity with Danish. Choicest qualities quoted—Danish 111/- to 112/-, special dairies extra; Swedish 107/- to 109/-, Finnish 107/- to 108/-, Irish creameries 107/- to 108/-, New Zealands 111/- to 112/-,Australians 103/- to 105/-. BACON—Rather larger killings of bacon pigs reported from the Continent. Moderate demand for both Irish and Continental cures. All prices officially unchanged. Irish nominal; Danish 67/- to 73/-, Swedish 64/- to 69/-, Dutch 58/- to 64/-. LARD quietly steady; English refined 55/- boxes ex works. American 48/6 to 49/-, according to brand. CHEESE—Cheshire about unchanged. Choicest quoted up to 94/-; medium and lower grades 76/- to 74/- per lb. Colonial firm, and favouring sellers. New Zealand white 65/- to 64/-, coloured 59/- to 60/-. Canadian 65/- to 64/-. EGGS quiet; Irish Free State extra selected 12/-, selected 11/6, mediums 10/3, duck 10/-; English new laid 15/6, Northern Ireland 17lb. 13½/-, 15½lb. 13½/-, 14lb. 13/6; Danish 17lb. 11/9, 16½lb. 11/-, to 11/3; Finnish 8/9 to 11/-, Polish 7/6 to 8/3.

BILLINGSGATE FISH.—Salmon, English 20d. to 24d., Scottish 20d. to 26d., salmon trout 13d. to 24d., soles 14d. to 20d., skips 12d. to 18d. per lb.; live eels 18/- to 28/-, dead 12/- to 20/-; per draught; turbot 7/- to 11/-, plaice 6/- to 10/6, halibut 10/- to 16/-, lemon soles 8/- to 12/-, hake 3/- to 12/-, skate wings 2/- to 4/6, haddocks 3/- to 9/- per stone.

MANCHESTER POULTRY, GAME AND SALMON.—Dead poultry in quiet request. Irish and English chickens 9d. to 1/-, fowls 6d. to 8d., ducks 10d. to 1/3, geese 6d. to 8d. per lb. Grouse still in slow request; young, 6/- to 5/6, old 2/ per brace. Salmon lower; Irish 1/8 to 1/10 per lb.

MANCHESTER MEAT.—Home-killed beef, best 13½d. to 15d. per lb., medium 12d. to 13d., best lambs around 14d. to 15d., ewes 4d. to 5d., calves 6d. to 8d., chilled beef hindquarters 6d. to 6½d., forequarters 2d. to 2½d., frozen hindquarters 5½d. to 6d., ends 3½d. to 4d., mutton, wethers 5½d. to 5½d., ewes 2½d., lambs 4d. to 5d. and 5½d.

DUBLIN FRUIT AND VEGETABLE.—Cabbage supplies more in touch with demand, and a freer sale to occasionally dearer trade was experienced for all arrivals. Other classes proved in excess of requirements, and lower prices were accepted to clear. York cabbage 6/- to 9/-, extra 11 to 18/- large load; small 3/- to 5/-, extra 9/- to 10/-; cauliflowers, 1/- to 1/3, extra 2/- to 2/9 dozen, seconds 4/- to 6d.; sweden, 1/8 to 2/-, cwt.; peas, 3/- to 9/- bag, sack 8/- to 15/-; lettuce, 7d. to 1/- dozen; rhubarb, 6d. to 9d.; leeks, 1/6 to 2/-; beet, 1/9 to 2/-; carrots, 1/- to 1/6; radishes, 6d. to 10d.; cucumbers 3/- to 6/-; scallions, 3d. to 4d. bunch; onions, 5d. to 6d.; turnips, 2d. to 4d. mint and sage, 3d.; thyme, 2d.; parsley 4d. to 6d tray, bags 1/- to 2/-; kidney beans, 3d. to 4d. lb.; broad, 9d. float; tomatoes, 5d. to 8d. lb.; plums, 4/- to 5/9 chip; marrows, 2

BATTERSBY & Co's SALES.
ESTABLISHED 1815.

MONDAY, 29TH AUGUST, AT 2.30 o'C.,
AT OUR PROPERTY SALEROOMS, 39 WESTMORELAND ST.
(UNLESS PREVIOUSLY DISPOSED OF BY PRIVATE TREATY.)

"DELGANY HOTEL," DELGANY, CO. WICKLOW.

FULLY LICENSED HOTEL, WITH GROCERY AND PROVISION BUSINESS ATTACHED.
AS A GOING CONCERN. FREEHOLD
SITUATED IN THE CENTRE OF THE TOURIST DISTRICT.

The Property is in splendid order, the present owners having spent considerable sums on improvements, and a very lucrative business is at present being carried on. The accommodation comprises large double-fronted shop, drawingroom, dispense bar, coffee room, 2 diningrooms, 13 bedrooms (mostly double), bathroom and lavatory basin, with hot and cold supply; good kitchen and domestic offices, stores and out-offices; garden.

The Property is freehold. P.L.V., £24 (rates about £12 per annum). Licence £5 per annum (Fully Licensed Dispense Bar).

The Sale affords a splendid opportunity of securing a good paying business. THE FURNITURE MAY BE TAKEN AT A VALUATION. Seen only on order from Auctioneers.

Further particulars AUCTIONEERS, or
Messrs. J. H. McCARROLL and CO., Solicitors, 4 Church street, Wicklow.

19 ST. ALPHONSUS ROAD, DRUMCONDRA.

Semi-detached, conveniently situated, bright, non-basement House, having railed plot in front. Contains:—2 reception rooms, 3 airy bedrooms, bathroom (b. and c.), w.c., tiled kitchen, 2 pantries, garden, garage space, electric light and gas laid on. All in good order. Seen 3 to 6 p.m. Held for 900 years, subject to £5 per annum. P.L.V., £21.

Further particulars AUCTIONEERS, or
Messrs. JAMES O'CONNOR and CO., Solicitors, 1 Dame street.

OUR NEXT PROPERTY AUCTION TAKES PLACE ON
THURSDAY, 8TH SEPTEMBER, AND WILL INCLUDE:—
DOLPHIN FOOTBALL GROUND, CRUMLIN ROAD, AND MOUNT EAGLE HOUSE, ADJOINING.
DETACHED BUNGALOW AT TORQUAY ROAD, FOXROCK.
1 RAILWAY ROAD and 35-36 TUBBERMORE ROAD, DALKEY.
14, 16 and 26 ST. ANN'S ROAD, DRUMCONDRA. COTTAGE PROPERTY.

FURNITURE AUCTIONS CONDUCTED. VALUATIONS MADE.
ESTATES MANAGED. RENTS COLLECTED.

BATTERSBY & CO.,
AUCTIONEERS AND VALUERS, M.I.A.A.,
39 WESTMORELAND STREET, DUBLIN.
(WITH AGENCIES IN PRINCIPAL ENGLISH, SCOTTISH AMERICAN AND COLONIAL CITIES.)

ANDREW J. KEOGH'S SALES.
FRIDAY NEXT, 26TH AUGUST, AT 1.30.
AT 10 LOWER ORMOND QUAY.
COMPACT SUBURBAN RESIDENCE. POSSESSION.

4 AUBURN AVENUE, DONNYBROOK.

A nice red-brick House, with bay windows, containing drawingroom, diningroom (folding doors, marble mantels, tiled hearths), 4 bedrooms, bathroom, with fixed hand basin; w.c., kitchen, scullery, electric light. Small garden, back entrance, railed plot in front. Lease, 150 years from 1907. Rent, £5 14s. 8d. yearly. P.L.V., £25 0s. 0d. Key at Auctioneer's Office.

J. H. WALSH and CO., Solicitors, 1 Lower Ormond quay.

"CLONMORE," BALLYMUN ROAD, GLASNEVIN.

POSSESSION
ON VIEW 2 TO 5 EACH DAY.

Modern detached Residence with porch-hall entrance, containing drawingroom with bay window, diningroom, folding doors, marble mantels, tiled hearths, 3 bedrooms and maid's room, bath, hand basin and w.c. combined; tiled kitchen, good range, copper cylinder, scullery, h. and c.; pantries, yard with w.c. and coal store. Side entrance. Electric light. There is a plot of land adjoining, having gate entrance from road, with garage and implement house. Lease, 250 years. Rent, £10. P.L.V., £28.

PETER M. SEALES, Solicitor, 11 College Green.

ANDREW J. KEOGH, AUCTIONEER,
10 LOWER ORMOND QUAY.

IMPORTANT TO BUILDERS, CONTRACTORS AND OTHERS.
SALE BY PUBLIC AUCTION.
BUILDERS' SURPLUS PLANT AND MACHINERY.

CARTS, FLOAT, LORRY, POLE WAGGON, IRON RAILINGS, MAHOGANY, PINE, AND OTHER COUNTERS, DOORS AND WINDOWS, OFFICE ENCLOSURES, PANELLING AND OTHER FITTINGS, CAST IRON COLUMNS, COMPOUND GIRDERS, SCRAP TIMBER, etc., etc., at

MESSRS. G. & T. CRAMPTON (LTD.),
WORKS, SHELBOURNE ROAD, BALLSBRIDGE, DUBLIN,
ON THURSDAY NEXT, 25TH AUGUST, COMMENCING AT 12 NOON.

WE have been instructed by Messrs. G. and T. Crampton to SELL BY PUBLIC AUCTION, on the above date, the SURPLUS MACHINERY AND MATERIAL, chiefly comprising:—5-7 Cubic Foot Parker Paddle-type Mixer, for concrete or tar macadam; Robinson Chisel Mortise Machine, 5-7 Cubic Foot Linz Revolving Paddle Concrete Mixer, 5-7 Cubic Foot Miller Concrete Mixer, Rootes Blower, 3" outlet, by Alldays and Onions, Ltd., Birmingham; Exhaust Fan, with 18" blades, 9" diameter outlet; 2 Carts, Pole Waggon, Float, Lorry, Brass-mounted Doors and Fittings, Mahogany and Pine Counters, Sheeted, Panelled and Glazed doors; Window Frames, Plate Glass Screens, Oil Barrels, Chimney Pots, Radiators, Glazed Office Enclosure, Staircase, Iron Railings and Gates, Beeston Domestic Boiler, Metal Fire Places, Enamelled Baths, Porcelain Wash Basins and W.C. Pans, 4 Sheeted Gates, 10' 6" wide; Sand Screens, C.I. Columns, Column Caps, Compound Girders, Waggon and Cart Side Lamps, Roller Blinds, Scrap Timber and a large quantity of various Building Effects suitable for Builders and Farmers, etc.

On View day preceding Sale. Terms—Cash and 5 per cent. Auction Fees.

WM. MONTGOMERY & SON, M.I.A.A., AUCTIONEERS & VALUERS,
GAINSBORO' HOUSE, 24 SUFFOLK STREET, DUBLIN.

3 NEW SEMI-DETACHED, WELL-BUILT, LABOUR-SAVING HOUSES, SITUATE

SPENCER VILLAS, GLENAGEARY.

Drawingroom, diningroom with French window to garden, 4 bedrooms, kitchen, fitted with Triplex Grate Service, hatch to diningroom good bathroom, separate lavatory. Electric light and heating, gas. Spacious garage. Fine gardens front and rear. Long lease. Low head rent, £8. P.L. Valuation, £24. Remission of rates 20 years. Price, £1,150.

Order to View and further particulars from:

W. MONTGOMERY & SON, 24 SUFFOLK ST., DUBLIN

SALE THIS DAY (SATURDAY), AND MONDAY NEXT.
HIGHLY IMPORTANT AND ATTRACTIVE SALE BY AUCTION OF
HIGH-CLASS FURNITURE, PIANOS, ORGANS, FIRST-CLASS 8' X 4' BILLIARD TABLE, BY HARRIS, AND FULL ACCESSORIES, CONDITION AS NEW; AXMINSTER CARPETS, SILVER & PLATED WARE, PAINTINGS AND VALUABLE EFFECTS,
(Removed from several Residences in city and county for convenience of Sale).

MESSRS. JAMES HILL and SONS will SELL BY AUCTION, in their well-known Rooms, 9 and 10 BACHELOR'S WALK, the superior and costly Furnishings of several Residences, including:—Ten very fine BEDROOM SUITES, Double and Single sizes, in Mahogany, Oak, Burr and Satin Walnut; superior DRAWING AND DINING ROOM SUITES, Mahogany and Oak Dining Tables and Sets of Dining Chairs; Chesterfield Suites, Lounge and Easy Chairs, Mahogany, Oak and Walnut Sideboards; Occasional Tables and Chairs, Card Tables, Royal Axminster, Brussels Room and Stair Carpets; Hearth Rugs, Overmantels, Hall Stands, Tables and Chairs; also a very fine Venetian Mirror, standing 7' 6" high by 4' 3" wide, with oval centre plate, richly embellished, and in capital condition; Kitchen and Deal Furniture, Culinary Utensils and Effects. A LARGE COLLECTION OF MISCELLANEOUS BOOKS.

AUCTION STARTS 1 P.M. BOTH DAYS. Purchasers pay 5 per cent. fees.

JAMES HILL & SONS, M.I.A.A., AUCTIONEERS AND VALUERS, 9 & 10 BACHELOR'S WALK

RATHMINES—
4 BELGRAVE TERRACE, MOUNTPLEASANT AVENUE.
SALE BY AUCTION
ON TUESDAY NEXT, AUGUST 23RD.

Electro-plated Ware; Axm. Easy and Occasional Chairs, Sofas, Mahog. Tea Table, massive Marble Mantel Clock, Overmantels, Dining Service, Copeland Tea Service, Window Hangings, Inlaid Tables, Card Tables, Chiffoniers, 3 Mahog. Glazed Bookcases, Revolving Bookstand, 2 Mahog. Ewing Tables, 2 Sets Mahog. Dining Chairs, Sideboards, Bedsteads, Bedding, 3-part Mirror-door Mahog. Wardrobe, Mahog. Dressing Tables, Washstands, Chests of Drawers, Toilet Ware, Lino, and usual Bedroom Appointments; Mahog. Hall Stand and Chairs, Barometer, Axminster Stair Carpets; Kitchen Furniture, Screw Mangle, Step Ladder, Singer Hand Sewing Machine, as new; Cutlery, Lady's Bicycle, Lawn Mowers, etc., etc. SALE AT 10 O'CLOCK.

TALBOT COALL & SON, M.I.A.A., AUCTIONEERS, DUN LAOGHAIRE

CO. WICKLOW SHEEP SALE, 2,000 HEAD.
ANNUAL COOLLATTIN PARK SALE,
420 HEAD,
Will be held on FRIDAY, 26th AUGUST,
Commencing 1.15.

At SHILLELAGH, in Paddock beside Station.

This old-established Sale, held for the Right Hon. Earl Fitzwilliam, includes 20 Pure Border-Leicester, Half-bred and Cheviot Shearling Rams, 60 Half-bred Ewe Lambs, 350 4-bred Border-Leicester Ewe Lambs, Half and ¾-bred Wether Lambs, Southdown, Cheviot and Cross-bred Lambs.

After the above will be submitted 2,500 Selected Cross-bred Ewes, Lambs and Store Sheep. The two drafts of the best local flocks. Please note, the Sale will start with Rams, to facilitate purchasers for such from a distance.

EDWIN HAMMOND,
Auctioneer,
CARNEW, CO. WICKLOW.

FOR SALE,
THE ATLANTIC DANCE HALL, TRAMORE.
HELD IN FEE-SIMPLE.

The most up-to-date seaside Ballroom in Ireland, complete with Buffet, Dressing Rooms, full Furnishing and Fitted Electric Light Plant.

By instructions of the Owner, Mrs. Piper, who is retiring.

Full particulars on application to
JOHN D. PALMER, M.I.A.A.,
Auctioneer,
CATHERINE STREET, WATERFORD.

TRAPPING WIRELESS STATIONS that are jamming wireless, see the "WEEKLY IRISH TIMES" to-day. Price twopence.

JAMES H. NORTH & CO.'S SALES.
SALE NEXT TUESDAY, AT 110 GRAFTON STREET,
ELY LODGE, NUTGROVE AVE., LR. RATHFARNHAM.

Dwellinghouse containing ten apartments, with nearly two acres of ground. Frontage to Nutgrove avenue about 880 feet. The House adjoins and overlooks the Castle Golf Links, and is close to bus and tram. There is a large garden attached, fully cropped and profitably worked. A stream runs through the grounds. A yard, with Out-houses, is let for 35 years from 1927 at £40 per annum. The entire Property is held for 240 years from 1804, subject to a rent now adjusted to £19 5s. 6d. per annum, so that a purchaser would have a profit rent of £20 per annum from the portion let, and clear possession of the House and garden. WILLIAM V. SEDDALL, Solicitor, 13 Stephen's Green.

SALE, THURSDAY NEXT, 25TH AUGUST.
ANTIQUE FURNITURE, CABINET GRAMAPHONE, &c.
25 MESPIL ROAD.

MESSRS. JAMES H. NORTH and CO. will SELL THE FURNITURE, etc., as above, comprising:—Cabinet Gramaphone, in burr walnut case of Queen Anne design, with Records; Inlaid Walnut China Cabinets, Antique Nelson Enclosed Sideboard, with Set of Chairs and Carvers of same period; Sheraton Antique Shaped China Cabinet, Slope-front Bureau of Queen Anne design, Chesterfield Settee, Easy Chairs, Occasional Antique Chairs and Arm Chairs, a number of Antique Card Tables, Miniature Bookcase and Antique Miniature Nest Drawers, Half-round Mahogany Table, Set of three Antique Hall Chairs, Mahogany Cabinets, Walnut and other Overmantels, Telescope Dining Table, Sofa Table, Sheffield and Plated Ware, French Clock, Benares Ornaments, Antique China, Glass and Bronze Ornaments; Antique Barometer, American Base Rocker, Trophies, Painted Trays, Baxter Prints, Miniatures and Pictures, Green Painted Chairs, etc.; Oak and Satin Walnut Bedroom Suites, Antique Chests Drawers, Commode Chair, Bedside Pedestals, and usual Bedroom Furniture, including Bedsteads with Spring and Hair Mattresses and Bedding; Kitchen Furniture and Utensils, Garden Seats, Lawn Mower, and Garden Tools. Also will be included Electrolux Vacuum Cleaner, and All-Black Gent's Cycle (James).

On View day previous from 10 to 5.

JAMES H. NORTH & CO.,
AUCTIONEERS, 110 GRAFTON STREET, DUBLIN.

HOUSES AND LANDS.

JAMES S. McMAHON & CO.
AUCTIONEERS AND VALUERS.

FOR INVESTMENTS IN HOUSE PROPERTY, GROUND AND PROFIT RENTS, APPLY TO 132 ST. STEPHEN'S GREEN

Blackrock—DETACHED in perfect order; close to Stillorgan road; electric light, 3 reception, 4 bedrooms, maid's room, hot bath, garden; held on long lease at low rent. Seen by appointment.

Terenure—1 ACRE—HANDSOME RESIDENCE; 3 fine reception, 5 bedrooms, 2 maids' rooms, hot bath, garden, garage. Seen on our order.

Harcourt Street—FINE HOUSE, desirably situated, for Sale, with possession. Held on long lease at £10 p.a. Price, with possession, only £1,500. Make good private hotel, boarding house, or doctor's residence. Seen by appointment.

Merrion Square (Vicinity)—£1,350—HANDSOME TOWN RESIDENCE, in splendid order, for Sale. Make nursing home, private residence, hotel, etc. Seen by appointment.

At Merrion Road—CHARMING HOUSE, in perfect order. For Sale; fine hall, 3 reception, 5 bedrooms, maid's room, hot bath, tiled kitchen, pantries; good garden, garage, electric light. Only seen by special appointment.

JAMES S. McMAHON & CO.,
132 STEPHEN'S GREEN and 100 MAIN STREET, BRAY.
TELEPHONE 52552.

JAMES H. NORTH & CO.

Ailesbury Road—For Sale, Semi-detached House, with tennis court and garage. Pre-war, well built. Price £2,500.—James H. North and Co., Agents.

Fernside, Killiney—A Bargain. To be Sold at a very low price, this delightfully situated Residence, with 1a. 3r. Four reception rooms, five bedrooms, bathroom, etc. Apply James H. North and Co., Agents.

Stillorgan Road—Mansion House and Park of about 44 acres for Sale. Residential attractions of the highest order. Valuable building frontages.—James H. North and Co., Agents.

Pembroke Township—Best position. For Sale, Semi-detached, non-basement House, with over an acre. Garage for two cars. Up-to-date in every way. Price £3,200.—James H. North and Co., Agents.

Blackrock—To be Let, Unfurnished, an artistically designed House, standing in about three acres. House has lounge hall, ballroom, two bathrooms, and the grounds include a tennis court.—James H. North and Co., Agents.

Enniskerry—For Sale, a picturesque Detached Residence, with lovely garden. Has electric light and garage. A very charming home. Price £1,250. Apply James H. North and Co.

JAMES H. NORTH & CO.,
110 GRAFTON STREET, DUBLIN.

HOUSES AND LANDS.
TO LET,

In the Town of Enniskillen, for Messrs. J. P. Little and Co., suite of Rooms, comprising very large dining and drawing rooms, breakfast room, kitchen, pantries, 11 bedrooms, lavatory and bathroom (h. and c.). All in excellent repair and decoration, with hall entrance. Would be suitable as a first-class private boarding house or offices. Apply

F. R. BROWNE & CO.,
Auctioneers, ENNISKILLEN.

TO LET, COMMODIOUS RESIDENCE, 4 bedrooms, 2 sittingrooms, servant's bedroom, bathroom, good water supply, tennis ground, small private fishery, with or without land; situate convenient Killaloe. Apply "Z 3083, Residence," this office.

10 SUMMERHILL, DUN LAOGHAIRE.
PRICE £800.

SPLENDID HOUSE, containing sittingroom, drawingroom and six bedrooms. Held under lease which has just 90 years to run. Ground rent £16. Last year the total outgoings for rent, rates and income tax were £46.

J. J. O'CONNOR & CO., Solicitors, 2 George street, Wexford.

DESIRABLE RESIDENCE FOR SALE, GROSVENOR ROAD, RATHMINES, double-fronted, detached, non-basement; two reception rooms, one 37 x 16 ft., with exit to garden; small conservatory off dining room, six bedrooms, maid's room, box room, separate lavatory, bath, hot water, tiled fire, electric light and power, electric cooker, separate yard and out-offices, new garage, new drainage, two entrances. All good order. Long lease. P.L.V., £62. View by appointment at £2,750.—WALKER, Solicitor, 1 College street.

TO LET, ST JOSEPH'S, LAYTOWN, for September; eight rooms, five bedrooms, also bathroom, h. and c., garage in own grounds, midway between Laytown and Bettystown, best part of the Strand, near R.C. Church; very private. Terms apply St. Joseph's, Laytown, Co. Meath.

DUBLIN SHEEP SALES.
OPENING AUCTION
OF BREEDING EWES, STORE SHEEP AND LAMBS,
IN DUBLIN CATTLE MARKET,
On FRIDAY NEXT.
Early entries invited.
GAVIN LOW, LTD.

IRISH PEDIGREE SHEEP BREEDERS' ASSOCIATION.
ANNUAL SHOW AND SALE
OF 300 PEDIGREE RAMS, RAM LAMBS AND EWES,
Of the following Breeds:—
SHROP, OXFORD, BORDER LEICESTER, HAMPSHIRE AND SUFFOLK,
AT 50 PRUSSIA STREET, DUBLIN,
ON
WEDNESDAY, 31st AUG., 1932.
Catalogues on application.
GAVIN LOW, LTD.

HIGHLY IMPORTANT DISPERSAL SALE OF
ENTIRE HERD OF 95 PEDIGREE ABERDEEN-ANGUS CATTLE
AND COMMERCIAL CATTLE,
For Alexander Thom, Esq.,
At CULLEN HOUSE, Slane, Co. Meath,
ON
WEDNESDAY, 21st SEPT., 1932.
Catalogues in preparation.
GAVIN LOW, LTD.

10th ANNUAL JOINT SALE
Of PEDIGREE COWS, HEIFERS and CALVES,
At 50 PRUSSIA STREET, DUBLIN,
On
WEDNESDAY, 5th OCTOBER.
Entry Forms on application.
GAVIN LOW, LTD.

HIGHLY IMPORTANT DISPERSAL SALE OF
ENTIRE HERD OF 89 PEDIGREE HEREFORD CATTLE
AND COMMERCIAL CATTLE,
For the Executors of the late Captain H. C. Stanley,
At COOLAMBER MANOR, Lisryan, Co. Westmeath.
On a date to be fixed later.
Catalogues in preparation.
GAVIN LOW, LTD.
50 PRUSSIA STREET, DUBLIN.

BALLYCUMBER, CO. OFFALY.
SALE OF
PRIME GRAZING AND TILLAGE FARM,
WITH RESIDENCE AND FARM OFFICES.

SUBSCRIBERS have received instructions from Messrs. STRADLING and RAINIER to SELL BY PUBLIC AUCTION, on the Lands, on TUESDAY, 6th SEPTEMBER, 1932, that Part of the Townland of Crannaleigh, known as Freemount, containing 206a. 3r. 20p., Statute measure, and that Part of the Townland of Moorock, containing 27a. 3r. 30p., Statute measure, together with the Dwellinghouse and Farm Offices situate thereon, the whole held in fee, subject to an annuity of £104 1s. 4d., payable to the Irish Land Commission. There is also a small Tithe rent charge of £5 4s. 5d. P.L. Valuation—Land, £138 10s. 0d.; buildings, £16 0s. 0d.

DESCRIPTIVE PARTICULARS.

The above Farm is conveniently situated alongside the main road from Clara to Ballycumber, quite close to the latter village, and distant 2 miles from the important town of Moate, noted for its great fairs and markets. The Lands, equally suitable for tillage or grazing, are at present all under grass of prime feeding quality, in nice divisions, with good shelter and water supply; there is also a fine range of turbary attached to the holding. There are 3 Cottages on the Lands, one vacant and two occupied, the latter held under caretaker's agreements, and clear possession of these will be given.

The Residence, containing 10 apartments, stands on a gentle eminence in a well timbered lawn, and is approached from the main road by a short avenue; it is in good structural repair, as are also the Farm Offices, consisting of horse and cow stables, feeding house, etc. There is a good fruit and vegetable garden adjoining the dwelling. Ballycumber Station, on the Great Southern Railway, is only 10 minutes' walk from the house.

SALE AT 12 O'CLOCK, SUMMER-TIME.
No Auctioneer's Commission will be charged.
Full particulars and Conditions of Sale from
Messrs. WHITE and MEARES, Solicitors,
41 Stephen's Green, Dublin; or from
McGLYNN & HANLON,
Auctioneers,
CLARA and TULLAMORE.

KILKEEL, COUNTY DOWN.

TO BE SOLD, at the Premises, on WEDNESDAY, 31st AUGUST, 1932, at 3 o'c p.m. (if not previously disposed of by Private Treaty), on the instruction of Vendor, John Orr, Esq., J.P. (who is retiring after half a century of business).

Those extensive Premises, Shops and Residences, Stores, etc. Frontage, 128 feet to main streets, and centre of town. Head rent, £1 9s. 10d. Held for ever. Also several other lots of Property, Building Sites, etc., all held for ever, in lots to suit purchasers.

Kilkeel is recognised commercially as a remunerative and profitable distributing centre, tourist traffic, fairs, markets, fishing, seaside resort, etc.

Full particulars apply
FISHER and FISHER, Solicitors, Newry and Kilkeel; or
WILLIAM JOHN ANNETT,
AUCTIONEER, KILKEEL.

SEA TRIPS & TOURS.

COOK'S
FOR
TRAVEL
"SUMMER HOLIDAYS ABROAD."
112 pages devoted to the best of Holidays on the Continent. Free on request.
SOME EXAMPLES
CONTINENTAL COASTAL RESORTS.

Belgium	Week from	£3 13 6
France	6 days "	£4 18 6
Holland	8 days "	£5 5 6
Italy	10 days "	£18 3 6

SEA & LAND TOURS (with voyages by Ocean Liners) from ..... 13 days from £16 14 0
Also available, Cook's "Summer Holidays at Home."
THOS. COOK & SON, LTD., & WAGONS-LITS CO.,
118 GRAFTON STREET, DUBLIN, and 350 Offices.

FOR
HEALTH and PLEASURE
COME TO THE
ORKNEY and SHETLAND ISLES or to CAITHNESS

	From Leith	From Aberdeen
7 Days' Inclusive Cruise	£4 10/-	£4 0/-
4 Days' Inclusive Cruise	£6 0/-	£5 10/-
3 Days' Inclusive Cruise	£7 10/-	£7 0/-
12 Days' Inclusive Holiday, with 8 week's residence at M. MAINLAND HOTEL, Hillswick, Shetland	£12 10/-	£12 0/-

Write for full particulars to
WILLIAM MERRYLEES, Manager, Dept. 33, Tower Place, Leith, or to JAMES McCALLUM, Manager, Dept. 33, Matthews' Quay, Aberdeen.

SHIPPING.

DUBLIN AND SOUTH WALES.
REGULAR WEEKLY SAILINGS OF GENERAL CARGO STEAMERS.
DUBLIN TO AND FROM SWANSEA, NEWPORT, CARDIFF.
For rates and other information, apply to the Owners:
MICHAEL MURPHY, Ltd.,
94 NORTH WALL,
DUBLIN, C.10.
Telegrams: "Spencer." Telephone: 44734/5

FYFFES LINE TO WEST INDIES
Regular Sailings to
BERMUDA, JAMAICA, BARBADOS, TRINIDAD, VENEZUELA, PANAMA, and HONDURAS.

"BAYANO"	...	Swansea	... Sept. 1
"ARIGUANI"	...	Avonmouth	... Sept. 3
*"CORONADO"	...	Swansea	... Sept. 14

*Calls at Bermuda.

Apply ELDERS and FYFFES, LIMITED, 31 Bow street, London, W.C.2; or the usual Agents.

BOMBAY & KARACHI FOR £37.
SPECIAL SAILINGS.
CITY OF CAIRO.
Liverpool, Aug. 27. Marseilles, Sept. 3.
CITY OF SIMLA.
Liverpool, Oct. 1. Marseilles, Oct. 22.
ONE CLASS ONLY.
Outside Single and two Berth Rooms available.
Descriptive Brochure & Rate Schedule on application.
Apply Elderman's City and Hall Lines.
LONDON: 104-6 Leadenhall st., E.C.3. Tel. Ave 9340
LIVERPOOL: Tower Buildings. " Cent. 3840
GLASGOW: 78 Bothwell street. " Cent. 9232

NELSON LINE TO SOUTH AMERICA
New Motorships of 14,500 tons gross.
Carrying First and Intermediate Class Passengers, FROM LONDON.
12-DAY HOLIDAY VOYAGES TO LAS PALMAS.
Return Fares, £20 and £15.
Also to TENERIFFE, RIO DE JANEIRO, SANTOS, MONTEVIDEO & BUENOS AIRES.
M.V. HIGHLAND MONARCH ..... Sat., Aug. 20
M.V. HIGHLAND CHIEFTAIN ..... Sat., Sept. 3
98 Leadenhall street, London, E.C.3; 20 Water street, Liverpool; White Star Line, 1-3 Eden quay Dublin; or Local Agents.

UNION-CASTLE LINE. SOUTH & EAST AFRICA.
MADEIRA & CANARY ISLANDS.
Weekly Royal Mail Service.
XMAS & NEW YEAR TOURS TO SOUTH AFRICA.
At Reduced Return Fares.
CAPETOWN: £90 1st class; £50 2nd class; £30 3rd class.
Other ports on application.
Head Office: 3 Fenchurch street, London, E.C.3; or, in Dublin, to Thomas Cook and Son, Ltd.; Hewett's Tourist Office, the British and Irish Steam Packet Co., Ltd.; Irish Travel Agency, Ltd.

RIBBY LINE (1ST CLASS ONLY)
FAST TWIN SCREW MAIL AND PASSENGER OIL-DRIVEN VESSELS SAILING FORTNIGHTLY.
GIBRALTAR, MARSEILLES, EGYPT, PALESTINE, PORT SUDAN, CEYLON, BURMAH and SOUTHERN INDIA.
LIVERPOOL TO GIBRALTAR, MARSEILLES, PORT SAID, SUDAN, COLOMBO and RANGOON.
RIBBY BROS., and Co., Martin's Bank Building, Water st., Liverpool; or 23 Pall Mall, London, S.W.1.

ANCHOR LINE
LONDONDERRY ——— NEW YORK.
Tuscania .... Aug. 27 *Cameronia.. Sept. 3
California ....Sept. 10 Caledonia.....Sept. 17
*Calls Boston.
Anchor Line, Foyle St., Londonderry; 15 Victoria street, Belfast; or Local Agents.

CONTRACTS.

DUBLIN BOARD OF PUBLIC HEALTH.
TO ARTESIAN WELL BORERS.

The above-named Board will at a Meeting to be held on TUESDAY, 6th SEPTEMBER, 1932, consider tenders for the further Sinking of existing Dug-out Well at Rathingle (Forrest Great). The present Well is 57 feet deep.

The work will require to be carried out in accordance with the specification prepared by the Board's Engineer, Mr. Francis P. Russell, M.B.E.I.A., C.E.I., No. 15 Parnell square, Dublin, at which address the specification can be seen and copied, and all other particulars regarding the work obtained.

Tenders, enclosed in sealed covers, endorsed "Wells," will be received by me on or before 12 noon on Tuesday, 6th September, 1932.

The lowest or any tender will not necessarily be accepted.

By Order, PATRICK J. MURPHY, Secretary.
Offices: 15 Parnell square, Dublin.
Date: 19th August, 1932.

DUBLIN BOARD OF PUBLIC HEALTH.
NOTICE TO SEWERAGE AND WATER CONTRACTORS.

Tenders are invited from competent contractors for the carrying out of Extension of Sewer and Water Main at Malahide road, Swords, in accordance with plans, specification and bills of quantities prepared by the Engineer to the Board, M.E.I.A.I., M.I.C.E.I., 15 Parnell square, Dublin, where plans can be inspected on and after Tuesday, 23rd August, 1932, and from whom copies of the bills of quantities can be obtained on payment of £2 2/-, which will be returned on receipt of a bona-fide tender.

The works are to be carried out under the superintendence of the Board's Engineer, and to his satisfaction, and on whose certificate payment will be made from time to time during the progress of the work.

Solvent security will be required for the due performance of the contract.

The contractor whose tender is accepted must put the work in hands, within one month of date of acceptance of tender.

Sealed tenders, addressed to the undersigned, will be received up to 12 noon on the 6th September, 1932.

The lowest or any tender will not necessarily be accepted.

By Order, PATRICK J. MURPHY, Secretary.
Offices: 11 Parnell square, Dublin.
Date: 19th August, 1932.

COUNTY MAYO VOCATIONAL EDUCATION COMMITTEE.
TO BUILDERS.

Tenders are invited from competent persons for the erection and completion of Technical Schools at Castlebar, Ballina, and Westport, Co. Mayo, for the Mayo County Vocational Education Committee, in accordance with drawings and specifications prepared by Jas. Barton, A.R.H.A., F.R.I.B.A., Architect, 82 Merrion square, Dublin.

The drawings and specifications may be inspected by the Office of the Secretary to the Committee, the Courthouse, Castlebar, and at the offices of the Architect, on and after this date.

Bills of Quantities may be obtained on application to Messrs. Morris and Kavanagh, Surveyors, 58 Harcourt street, Dublin.

Tenders, sealed and endorsed with the name or names of the respective works, to be delivered to the Secretary at his office not later than 12 noon on 12th day of September next.

The person whose estimate may be accepted will be required to enter into a bond, to be prepared by the Solicitor to the Committee, with two solvent sureties, or an approved Insurance Company, for the due performance of the contract.

The lowest or any estimate not necessarily accepted.

19th August, 1932. K.A.A.

URBAN DISTRICT OF BRAY.
BRAY RIVER CLEARANCE.
SALE OF SAND, GRAVEL AND STONES EXCAVATED FROM RIVER.

The Commissioners performing the duties of Bray Urban District Council will be prepared to receive, not later than 12 o'clock Noon on 30th August, Tenders for Purchase of Sand, Gravel and Stones raised from river, and at present deposited beside the Dargle road.

Intending purchasers should inspect the material and tender either (a) in bulk or (b) per ton.

Payments will be expected weekly according to the quantity lifted, and Contract should quote for taking delivery on site. If purchased in bulk the Contractor will be expected to take delivery on the site according to agreed measurements, and to be responsible for the protection of the material from the date of acceptance of Tender.

S. MacCATHMHAOIL,
Town Hall, Bray, 19th August, 1932. Cathaoirleach an Bhaile.

SHIPPING.

WHITE STAR.
COBH AND GALWAY TO U.S.A. AND CANADA.
LARGEST STEAMERS FROM IRELAND.
COBH TO BOSTON AND NEW YORK.
*Baltic, Sun., Aug. 21 †Adriatic Sun. Sept. 4
*Georgic, Fri., Aug. 26 Britannic Sun. Sept. 11
*Omits Boston. †Via Galway.
GALWAY TO NEW YORK
Baltic .....Sun., Aug. 21 †Adriatic....Sun. Sept. 4
*Calls at Boston.
BELFAST TO CANADA.
*Laurentic ..... Friday, Sept. 2
*Laurentic ..... Saturday, Oct. 1
*To Quebec and Montreal.
For further particulars apply White Star Line, Scott and Co. (Queenstown), Ltd., and 4 and 5 Eden Quay, Dublin, or Local Agents.

HOUSES AND LANDS.
TO LET,

AN GUEST taken in a quiet, beautiful part of Tipperary; every home comfort. Address "Z 3098, Guest," this office. 17 A

BEAT—Comfortable Apartments, full board, Residence, 6- per day.—Lyttlehorne, Nowara avenue.

CHARMING Unfurnished Flat at Monkstown Home, Monkstown avenue; five rooms, kitchen, bathroom; electric lighting, hot water supply; garage, tennis court. 16 F

COMFORTABLE board Residence in country house; very bracing; highly recommended; indoor sanitation; September.—Miss MacDonald, Pungastown, Wicklow. 18 F

COMMERCIAL Front Furnished Room, attendance, quiet house, 18/- weekly; Sandycove avenue, West.—Box 1780, Times Branch Office, Kingstown.

DELIGHTFUL holidays, thoroughly enjoyed in beautiful, old-fashioned Mansion, overlooking sea, Co. Cork; sailing, rowing, motoring, tennis, golf, fishing, riding; 3½ to 4 guineas, inclusive. Address "Z 2601, Guests," this office. 17 A

HILL of Howth—Large Bedroom, with Sittingroom, to Let; near tram; suit one or two gentlemen; whole or partial board; modern conveniences. Address "Z 3063, Bedroom," this office. 16 F

KILLINEY—Furnished Flat, detached house, 2 bedrooms, sittingroom, kitchen, use bath, h. and c., garage; £65 yearly. Apply Plasnewydd, Killiney.

KINGSTOWN—Self-Contained Flat to Let, furnished, h. bath, electric; beside tram, train; use of garden; moderate for permanency.—4 Mellifont avenue.

LADY requires Half Unfurnished House, some garden, Sandycove, Dalkey; or Cottage, near sea.—C 1015, this office. 18